1959

Liber Victorum

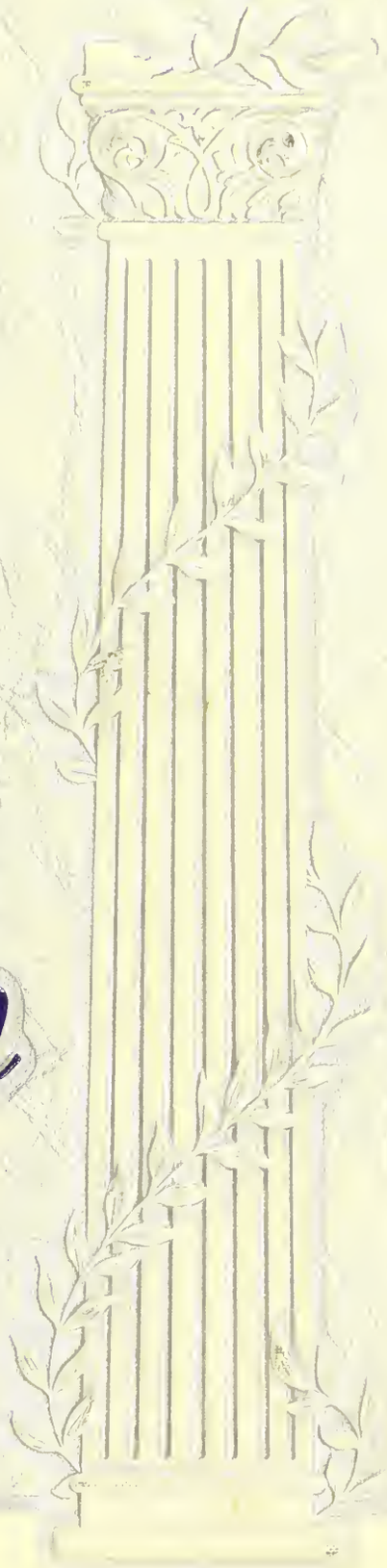

AARON GORDON

Digitized by the Internet Archive
in 2016

https://archive.org/details/liberactorum1959bost

LIBER ACTORUM

1959

Published by

THE SENIORS

OF THE

BOSTON LATIN SCHOOL

... the proper study of man...

FOREWORD

For the past three hundred and twenty-four years, the Boston Latin School has been preparing boys for liberal arts colleges by means of its classical curriculum. Since her founding in 1635, our alumni have displayed the noble qualities of leaders in every field of endeavor. The names of such outstanding men as Samuel Adams, John Hancock, and Ralph Waldo Emerson are recorded on the walls of the Assembly Hall. Even today such great men as Arthur Fiedler and Leonard Bernstein continue to shed light and honor upon the portals of the Latin School.

There is no doubt that all of our alumni owe much of their success to our classical training, our unbroken tradition, and our dedicated faculty. It is difficult, almost impossible, within the scope of one or two hundred pages to do justice to the institution that is Latin School. But we need only to cite her accomplishments of the past, her activities of the present, her hopes of the future, to justify the existence of the Latin School in our present technological society.

PRAECEPTORES
STUDENTES PRIMANI

RES GESTAE
RES ATHLETICAE

ORDINATIONES SCHOLASTICAE
DIES AD PRIMANOS PRAECIPUUS

he humanities...

..you have

MR. JOHN

been given the correct start here...

In these days of great scientific advancement, there is a constant urge for increased attention to mathematics and scientific studies. In the various national publications, over the radio and on TV, we are constantly being reminded of the need for mathematicians and scientists. There is no question as to the truth of these appeals. We are wholly in agreement with all that is being said.

However, one fact is being overlooked. No matter how well-trained a man may be in mathematics, in physics, in chemistry or in any other scientific field, he is not worth his salt unless he is able to communicate his ideas either orally or in writing to others. Statements made by university and professional leaders bear this out. They insist that, along with the intensive training necessary in mathematics and the sciences, there is an even greater need for a sound foundation in the humanities, in English, in the Social Studies, and in the languages.

The training you have received at the Boston Latin School has given you the start necessary for you to build this foundation. Our classical program is just the one necessary for the background you will need if you intend to follow along in the path you have already started.

For those of you who are not intent upon a scientific future, be sure that your program is such that you, too, have included in it the subjects necessary for a well-rounded education. Too much emphasis in any one branch is not what an educated person should have. Whether your field is the languages, social sciences, or something else, you will need to implement these specialties with subjects in fields outside your own.

You have been given the correct start here. Our classical program is an integral part of you. Follow it through and your education will be a real one.

J. DOYLE, HEADMASTER

DEDICATED TO...

MAX LEVINE A.M.

French **1915—ad multos annos**

"Our School has always maintained the best possible traditions and the highest standards. We have inherited the responsibilities of high learning and good citizenship, and we must all carry on."

RONALD JAMES GODFREY
A.B., Ed.M.

History **1930—ad multos annos**

"Be loyal to Latin School's purposes and your parents' love. Lincoln studied in vague hope that someday his chance might come; your hope and your chance are more definite than his."

MASTERS-ADVISORS-FRIENDS

LLOYD ARTHUR HECHINGER
B.S., A.M.

Science **1947—ad multos annos**

"Opportunity generally knocks but once on your door; be sure you are ready for it. No science course should have less than a year and a half of physics and one of chemistry. Two laboratory periods are essential, one a waste of time."

In Memoriam

LEE J. DUNN
1907-1958

Lee Joseph Dunn was born on June 2, 1907, in Dorchester. He attended Boston Latin School and was a member and secretary of the class of 1924. He attended Boston University, State Teachers' College, and Harvard Graduate School in succession. During this period, he worked in the Main Branch of the Boston Public Library, where he gained valuable experience as a librarian. For over twenty-five years he was senior advisor to the boys of Latin School. During his tenure here, he was appointed supervisor of the College Board Examinations. Mr. Dunn was secretary of the Latin School Alumni Association, a member of the Harvard Club, the Knights of Columbus, the National Association of Secondary School Masters, and the speakers' staff of the Holy Name Society. At Latin School, Mr. Dunn sponsored the Camera Club for many years.

When the death of Lee J. Dunn occurred last June, a life of dedication to the boys of Latin School ended. This gregarious, affable, extremely likable man imprinted on the history of Latin School a record which may never be excelled. His duties were those of senior advisor and librarian; but these titles told little of his constant endeavors for the school.

During the past three decades, Mr. Dunn enabled thousands of boys to obtain a college education. Unselfishly, he strived to attain for graduates opportunities for receiving scholarships and other considerations. Many of our alumni owe to this great man a debt of gratitude for his untiring efforts on their behalf.

Who knew better than he, the needs of the student? Who sought to realize the problems facing the undergraduate, nearing the completion of his studies and approaching the next important step in his education? But for even deeper reasons we all remember some contact with this man who was our benefactor. We cannot easily forget his understanding in our times of stress and confusion, his insight into our problems.

The graduating classes of the past six years have boasted one hundred per cent enrollment in colleges. This is perhaps the finest tribute to his memory.

The passing of time will never dim the memory we have of Mr. Dunn. This man, this **tradition** of our school, will live forever in our hearts and in our prayers as one who gave the utmost for his students.

...owe much of our success

Abraham

PRAECEPTORES

to our dedicated faculty....

When I was a boy in Latin School . . .

My you're dull today . . . did I say today?

I'm forced to give you an automatic.

And . . . uh . . . Cicero . . . said . . . "Ah . . .

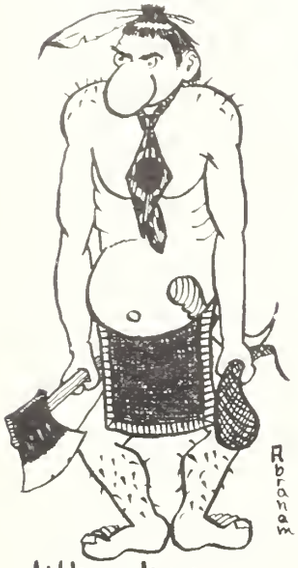

Who has my Latin homelesson?

Partimentum Linguarum Antiquarum—First Row: Messrs. Sullivan, Dolan, Sakey, Hopkinson, Head; O'Callahan, Cleary, Locke, O'Brien. Second Row: Messrs. Miller, Partridge, Desmond, Connors, McCarthy, Richards, Jameson, Zanor.

Partimentum Historiae—First Row: Messrs. A. Doherty, Burton, Gordon, Nemzoff, Pearson, Head; Rosenthal, Murphy, Barry. Second Row: Messrs. Avery, Croke, McKenney, Bergen, Pheeney, Powers, J. Doherty, Zanor.

Look, Ma, no holes!

It's a good answer but it's wrong.

You are wrong, I am right.

You guys are a bunch of fakers.

Daaa.... Where's Maj. Kelley...?

Partimentum Litterarum Anglicarum—First Row: Messrs. Jackson, Taylor, McCarthy, Conway, Russo, Head; Finn, Deely, McNamara. Second Row: Messrs. Smith, Spracklin, S. Rosenthal, F. Sullivan, Gearin, Daisy, Spector.

Partimentum Linguarum Recentiorum—First Row: Messrs. Scully, Fitzgerald, Levine, Head; Van Steenbergen, McGuffin, O'Leary. Second Row: Messrs. Hoelzel, Triantafel, Donovan, Fontaine, Clark, Giarraputo.

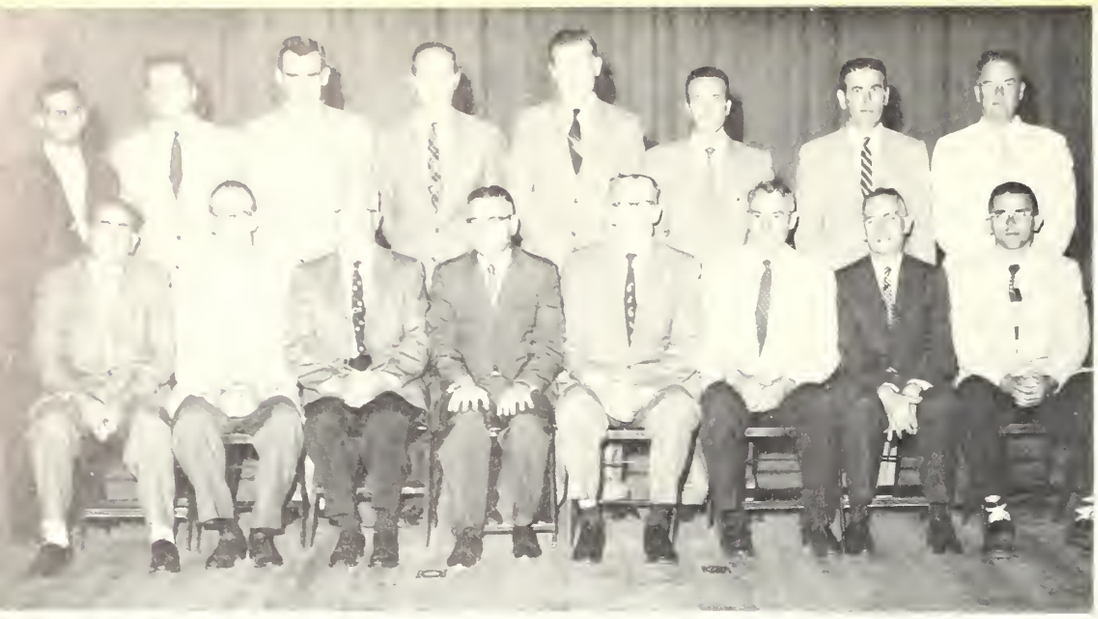

Partimentum Mathematicae—First Row: Messrs. Cirame, Weinert, Cheetham, Kozodoy, Head; Dobbyn, Greenhalge, Buckley, Casey. **Second Row:** Messrs. Vara, Croke, O'Sullivan, Sharkey, Colbert, Salvucci, Miethe, Keiran.

Any of you boys see Dr. White yesterday?

That's good thought.

Hot stuff Willie!

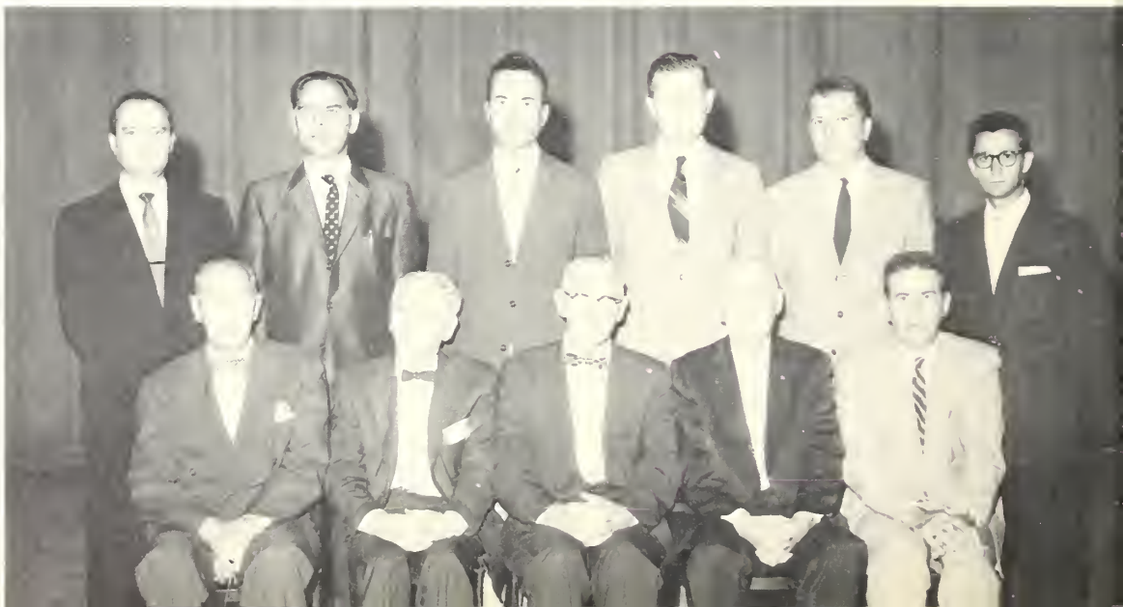

Partimentum Rerum Scientistarum — First Row: Messrs. Hechinger, Shea, Carroll, Head; Thompson, Miethe. Second Row: Leiter, Higgins, Liberfarb, Colbert, Croke, Vara.

Partimentum Exercitationis Corporis—First Row: Messrs. McCarthy, Lambert, Patten. Second Row: Messrs. Thomas, Fielding, Maj. Kelley.

Partimentum Consiliatorum De Muneribus—First Row: Messrs. Jameson, O'Leary, Neville, Doyle.

You got troubles!

No, No, No . . . one mark.

Standing on the corner . . . .

...the noble qualities

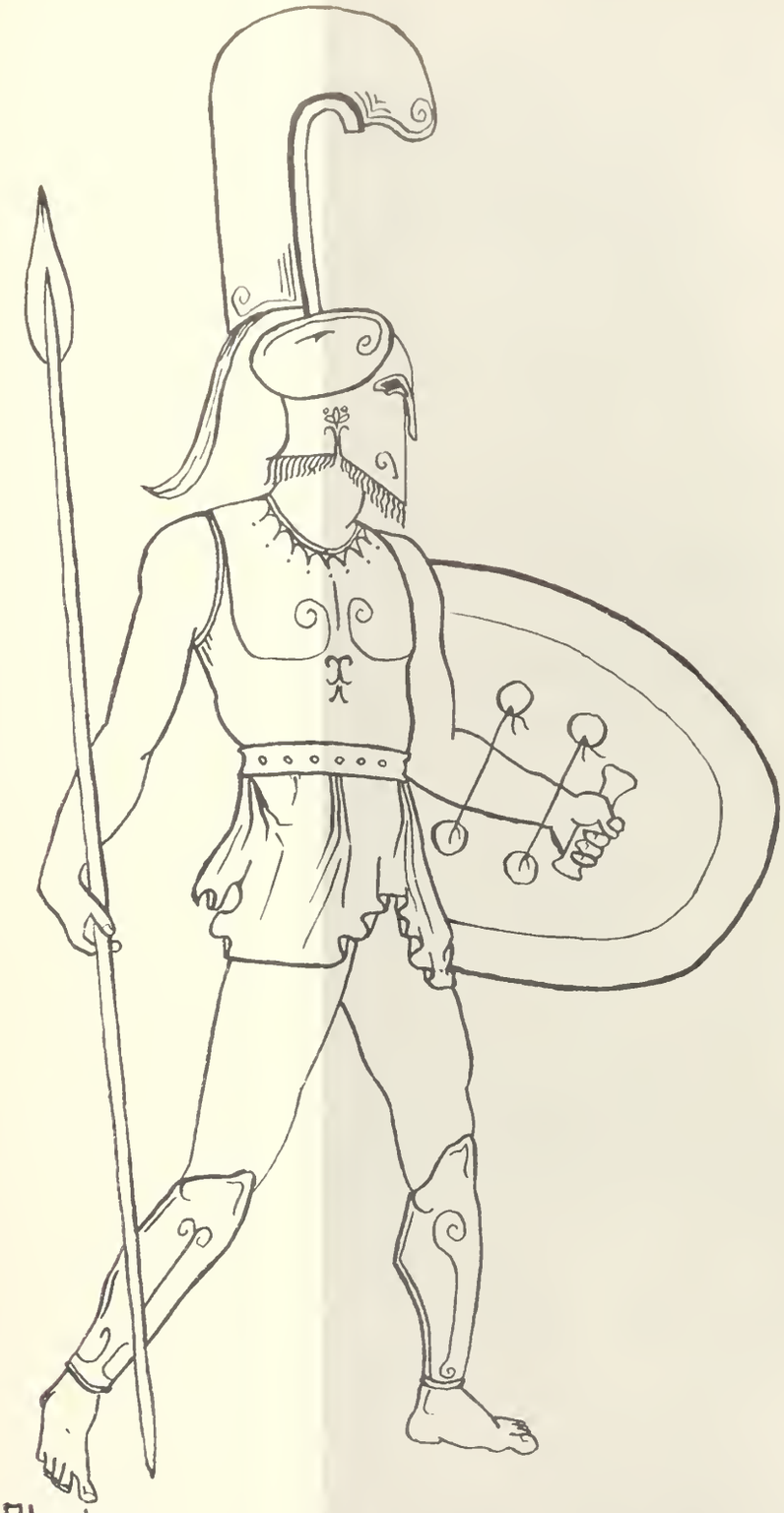

STUDENTES PRIMANI

of leaders...

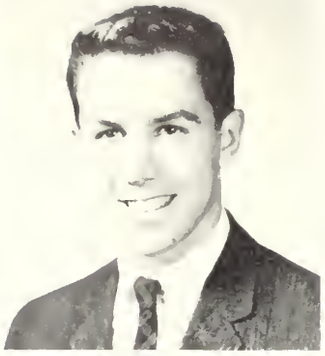

RICHARD GARIBALDI
President

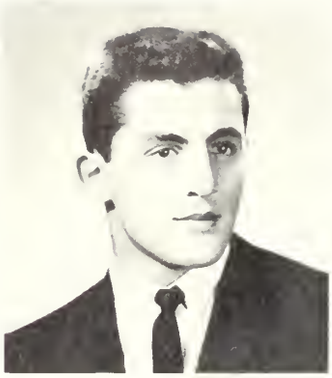

ERNEST ZISSIS
Vice-President

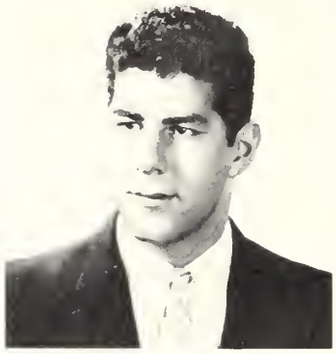

NICHOLAS ABRAHAM
Secretary

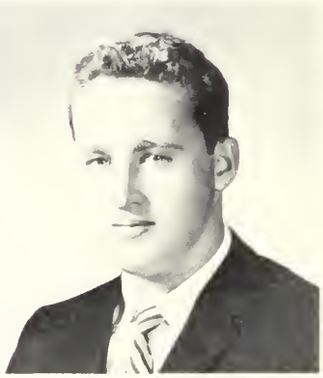

KARL PRINZ
Treasurer

CLASS OFFICERS

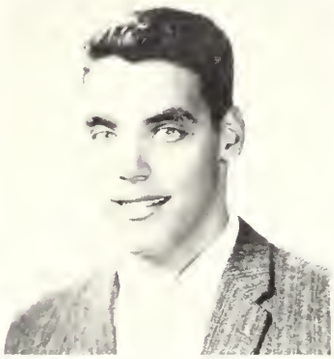

MARTIN DUBY
Class Committee

JOHN SCHAFFNER
Chairman, Class Committee

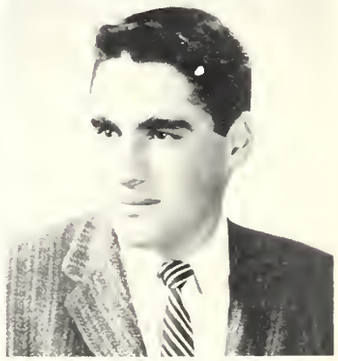

JOHN AUCELLA
Class Committee

FREDERICK McCARTHY
Class Committee

STEVEN SILVER
Class Committee

A MESSAGE

from the PRESIDENT *of the* CLASS OF '59

The awarding of a diploma on graduation night should not be considered the mere fulfillment of a high school career, but a lasting bond which will keep us, as a class, united throughout future years. As time elapses, our paths will, inevitably, diverge into many directions; in spite of that, the relationships which we have made here at Latin School must never diminish.

We are about to enter a totally different way of life, in a world confused and befuddled by many complexities.

Former generations of Latin School alumni accepted every uncertainty, whether it was the threat of war or impending diplomatic or financial crises. They did not despair; with determination and a willingness to sacrifice they met every challenge. Why then should we despair? True, the obstacles which we face seem greater; however, if we are to follow the fine example set by former graduates we must accept our challenges and strive to conquer them in the same spirit which they displayed.

The world situation with which we must cope is precarious; but we should encounter it with faith and fortitude.

We have received a Boston Latin School education, which, in itself, has proven beneficial to our predecessors. The Latin School curriculum is devised to develop, not only the mind, but also the entire man—mentally, physically, emotionally, and I might even add, spiritually.

Moreover, in our associations in school, we have lived amid ideals of American Democracy. We have stood together as a practical example of an association, upholding the rights and privileges of each individual, regardless of his background or religious beliefs. This type of experience will be of inestimable value in the particular fields we shall pursue in the future. Whether this choice be technological or professional, a Latin School education has prepared us; but even more important, it has prepared us to live in harmony with and respect for our fellow man.

Education means training—training that involves mental and moral discipline, ability to evaluate with proper discretion, and to form conclusions based upon such evaluations. This is the type of training to which we have been exposed, and with which we are equipped to face the future with confidence of success.

As your president, I extend to you my most heartfelt wishes for the success of your future.

MAX LEVINE
4 Chiswick Road, Brighton
Class of '07; won Franklin Medal; Harvard '11; magna cum laude; Harvard Graduate School '13; University of Chicago Graduate School '15; University of Grenoble '22-'23; B.U. '26; A.M. Middlebury French Summer School; Hobart College Instructor in Classics '11-'15; Here '15-present; Traveling; annual summer trip to Europe '23-32.
Hobbies: swimming, bowling, billiards, adviser of French Club; N.H.S. Faculty Treasurer 1951-present; President, Modern Language Society '51.

-301-

As another illustrious chapter in the annals of Room 301 is written for posterity, **"Les Meilleurs Garcons,"** joined this year by the **"Hoi Aristoi,"** look back on many outstanding accomplishments and humorous memories.

The T formation could hardly have enjoyed a more rewarding study of Physics than it had under the direction of Coach Meithe. Although most of the boys did not take the Physics Board, the famous ski pro outdid himself in preparing the boys for their college courses in science.

Outstanding in the field of lecturing was Dr. McCarthy, eminent Gonzaga U. graduate. Some of the more informative ones were entitled: "The Sun God and Me," "The reason is becuz I wrote Webster's Dictionary," and "You Wise Guys Seniors."

Several of the 301 Stalwarts studied Ex under the able tutorage of Sergeant Sid Rosenthal, who received the much coveted **Rodent Extermination Decoration with Crossed Drumsticks Cluster** for his act of violence in the Assembly Hall above and beyond the call of duty. The Mickey Mouse Club filed several Writs of Injunction and Habeas Corpus, but nothing could stop the mighty rodent-killer from impaling his elusive prey on the **pistachio-colored** walls of 207.

In a deep, dark corner of Room 208 was discovered a worn, moth-eaten edition of "Let George Do It," by Benedict Arnold. The significant result has yet to be determined, but the learned Professor Pearson has commented on the difficulty of the situation: "Wha'd'y'think I am, a walkin' encyclopedia or somet'im?"

"Okie and the boys" spent many an amusing or amazing, as the case may be, Greek period together in 124. **Digammated Cyropedias** and **Iliad Scorecards** were much in abundance as Mr. O'Callahan prepared the boys for the Greek College Board. "Take the book home, don't be inspired."

The last of 301's merry pedagogues, but **certainement** not the least important is Mr. Max Levine—keeper of the **Apporter** sheets, guardian of the secret staircase, and Empereur du Cercle Francais. In conclusion, there is only one thing left to answer: "How **does** the boy do it?" It's very simple, he **cheats!!**

Martin Harold Savitz
Alvin Paul Sarnoff

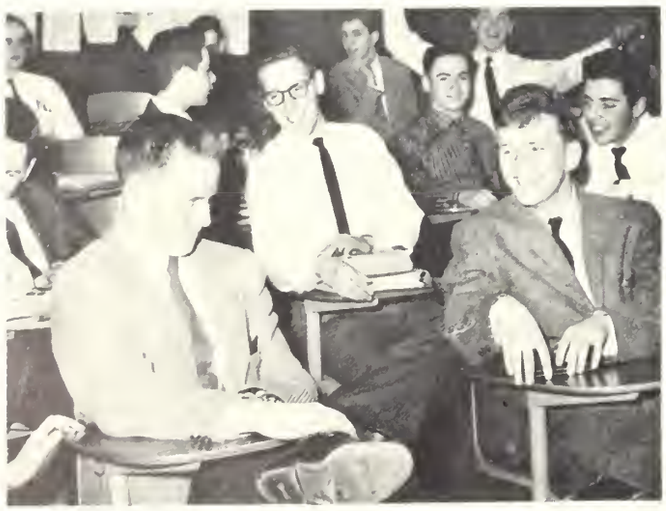

HARVEY PHILIP ABLEMAN

Every one is the architect of his own future.

Entered Class VI from the Alexander Hamilton School.
Soccer III, II; Tennis II, I; Track I; Aardvarks I; Aviation I; Bowling VI, I; Camera Club III, II, Vice-President I; Chess Club III, II, Captain I; German Club II; Highway Safety Club II, I; **Liber Actorum** I; Math Club II, I; Model Crafts Club IV; Modern History Club I; **Register** Business Staff II, I; Sailing Club VI; Science Club III, II, I; Junior Achievement Vice-President I; Unicef Drive II; Defense Stamp Salesman II; Cheerleader I; 1st Lieutenant H Company, 2nd Regiment.

Harv, Abie

Tony, Nick

NICHOLAS ALBERT ABRAHAM

Good nature covers a multitude of talents.

Entered Class VI from the Beethoven School.
Football III, II, I; Baseball Mgr. III; Track III, II, Co-Captain I; Aardvarks II, I; American Music Club II, Vice-President I; Aviation Club II, I; **Liber Actorum** II, Art Editor I; Trick Drill Drummer III, II; **Register** Literary Staff II, Executive Board I; Junior Achievement President II; Drum Corp V, IV, III, II, Drum Major I; Mid-Winter Prom II, I; Victory Dance Committee II, I; Junior Prom Committee II; Senior Prom Committee I; Class Banquet Committee, Co-Chairman I; Defense Stamp Salesman II; Secretary of Senior Class; Class Day Committee.

Eddie, Ed

Artie

EDWARD ALLEN ABRAMS

Bongo from the Congo.

Entered Class VI from the William Barton Rogers School.
Camera Club II; Junior Prom Committee II; 1st Lieutenant Brigade Staff.

Ed

ARTHUR FRANCIS ALPERT

Truth is the highest thing that man may keep.

Entered Class VI from the William Lloyd Garrison School.
Classical Prize VI; Fidelity Prize III; French Club II; German Club II; Key Club II, I; N.H.S. II, I; Modern History Club II, I; Current Events Club III, II, Secretary I; Defense Stamp Salesman II; 1st Lieutenant K Company 1st Regiment.

Steve, Rabbit

EDWARD HAZEN ANTHONY

The funniest thing in life should always be yourself.

Entered Class VI from the Dudley School.
Cross Country IV, III, II, I; Camera Club II; Geography Club VI; Trick Drill III, II, Track IV, III, II, I; N.H.S. Revue III, II; Class Banquet Committee I; Mid-Winter Prom Committee I; Rod and Gun Club I.

Rod

STEPHEN HARVEY ARBIT

Here is a well-made man, with good determination.

Entered Class IV from the Soloman Lewenberg School.
American Music Club II; Chess Club III; Highway Safety Club I; **Liber Actorum** II, I; Modern History Club I; Trick Drill III, II; Red Cross Club I; **Register** Business III, II; Stamp Club IV, III; Junior Achievement II, I; 1st Lieutenant Brigade Staff.

RODNEY ARISIAN

Virtute, non verbis.

Entered Class II from Roxbury Memorial School.
Fidelity Prize II; **Liber Actorum** I; Sailing Club I; Esperanto Club I; Current Events Club I; 2nd Lieutenant E Company 2nd Regiment.

Bugsie

JOHN PAUL AUCELLA

Why worry, tomorrow will come.

Entered Class VI from the Charles Sumner School.
Track III; Crew III, II, I; Camera Club VI, V; Highway Safety Club III, II; Trick Drill II; Rod and Gun Club I; Sailing Club V, IV, I; Professional Club II, I; Ring Committee II, I; Class Banquet Committee I; Class Day Committee I; Farewell Prom Committee I; Class Committee I; 1st Lieutenant H Company 1st Regiment.

The Kid

JOHN EDWARD BAKER

Still water runs deep.

Entered Class VI from the Edwin P. Seaver School.
Modern Prize III, II; N.H.S. II, I; 1st Lieutenant K Company 2nd Regiment.

Dave

JOSEPH JOHN BALDASSARE

Crush all obstacles in your way.

Entered Class VI from Our Lady of Lourdes School.
American Music Club II, I; Aviation Club I; French Club II; Rod and Gun Club I; Sailing Club I; Professional Club I; Weight Lifting Club II; Student Governor I.

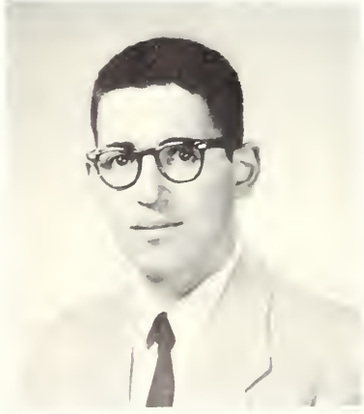

Berm

VINCENT DENNIS BARLETTA

Man knows much more than he understands.

Entered Class III from Westwood High School.
Football II, I; Crew II; Highway Safety Club II, I; Sailing Club II, I; Junior Prom Committee II; Victory Dance Committee I; 1st Lieutenant Brigade Staff.

DAVID RUBIN BARRY

Mutum est pictura poema.

Entered Class VI from the Roger Walcott School.
Aviation Club IV; Dramatics Club III; French Club II; Highway Safety Club I; Liber Actorum II, I; Key Club II; Science Club III; Modern History Club I; Social Science Club V, IV, III, II; 2nd Lieutenant K Company 1st Regiment.

OLIVER REUBEN BECKER

Ne cede malis.

Entered Class II from the Chevrus High School.
Aviation Club I; Highway Safety Club II; Modern History Club I; Rod and Gun Club I; Liber Actorum I; Junior Achievement II, Vice-President I; 2nd Lieutenant E Company 1st Regiment.

BARRY ARTHUR BERMAN

He goes his smooth unruffled way.

Entered Class VI from the Christopher Columbus School.
Fidelity Prize VI; American Music Club I; Model Crafts Club I; Register Business Staff III, II, I; Science Fair V, Honorable Mention; Junior Prom Committee II; Junior Achievement Vice-President II, I; Farewell Prom Committee I; Captain Brigade Staff.

Jack

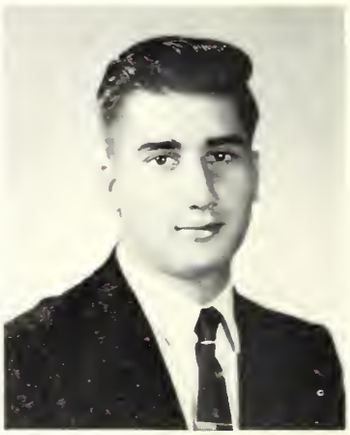

Vinny

Ollie

Harv

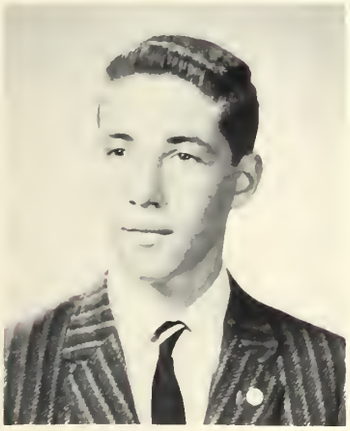

Harv

Bob

LEONARD DAVID BERRY

Mingle your cares with pleasures now and then.

Entered Class VI from the Henry Lee Higgonson School. Aviation Club IV, III; Camera Club II; Red Cross Club V; Lunch Room Marshal II; Junior Achievement I; 1st Lieutenant, Brigade Staff.

HARVEY BERSON

To study or not to study, that is the question.

Entered Class VI from the Emily Ann Fifield School. Tennis III; Track II; Aviation Club III, II, I; Math Club II, Treasurer II; Modern History Club II; Trick Drill III, II, I; Red Cross Club I; Social Science Club IV, III, II, I; Stamp Club V; Science Fiction Club III, II; **Liber Actorum** I; Junior Achievement II, I, Vice-President II, I; Usher at Graduation II, N. H. S. Revue; 1st Lieutenant, G Company, 1st Regiment.

CHARLES BICKOFF

All's well that ends well.

Entered Class VI from the Christopher Gibson School. Fidelity Prize IV; Cross Country I; Track IV, III, II, I; Radio Club VI; Orchestra III, II, I; Band II, I; Junior Achievement II, I; 2nd Lieutenant, Band.

HARVEY ERNEST BINES

Hyperion to a satyr.

Entered Class VI from the Alexander Hamilton School. Approbation Prize II; Soccer III, II; Tennis II, I; Track II; Bowling Club V; Chess Club III, II, I; Highway Safety Club II, I; National Honor Society II, I; **Liber Actorum** I; Math Club II, I, Secretary II, Vice-President I; Math X Club I; Radio Club VI; **Register** Business I; Sailing Club VI; Science Club III, II; Cheerleader II, I; Tutor II, Lunch Room Marshall III; 1st Lieutenant, Brigade Staff.

ELLIOTT HOWARD BIRD

To have friends and be a friend: the Happy Man.

Entered Class VI from the Charles Logue School. Modern Prize III, II; Michelman Prize II; Sandy Nininger Award Medal II; U. of Mass. Math Award of Merit II; Junior Achievement II, I, President II, I; Camera Club II; Debating Club II: Geography Club VI, Vice President VI; Highway Safety Club IV, III, II, I; Key Club III, II, I, President II; **Liber Actorum** I; Math Club I, Program Chair. I; Modern History Club I; **Register** Business Staff III, II, I; **Register** Literary Staff I; Social Science Club V, IV, II, I, Secretary IV, III, President I: Science Talent Search Club II, Math II Club, President II; International Key Club Convention in Chicago II; Current Events Club II; Esperanto Club II; Professional Club II; Tutor II, I; Farewell Prom Committee I; Ring Committee II, I; Class Banquet Committee; Class Day Committee I; Science Fiction Club III, II, I, Executive Comm. I; 1st Lieutenant, Brigade Staff.

ROBERT GERHARD BLANK

Brevity is the soul of wit.

Entered Class VI from the Charles Sumner School. Baseball III, II, I; Math Club I; Rod and Gun Club 1; Sailing Club I; Corridor Patrol V; 1st Lieutenant, Brigade Staff.

FRANCIS CHARLES BLESSINGTON

Live, love, laugh, and be merry.

Entered Class VI from the Ellen H. Richards School. Highway Safety Club I; Trick Drill II, I; Corridor Patrol II, I; Lunch Room Marshal II; Color Guard II; 1st Lieutenant G Company 1st Regiment.

Len

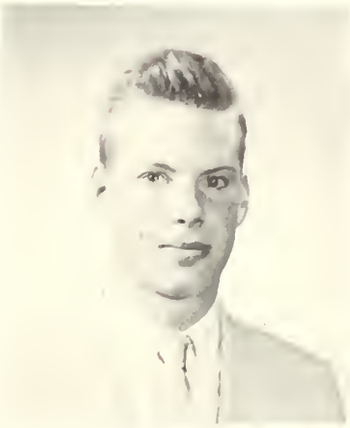

Bick

Tweety, El

Franny

Stan, Mickey

STANLEY EDWARD BORIS

Ein guter Name ist besser als silber und gold.

Entered Class VI from the Robert Treat Paine School. Modern Prize VI, V; Aviation Club IV; Geography Club VI; Highway Safety Club II; Modern History Club I; Rod and Gun Club III, II, I; Register Business Staff II, I; Sailing Club I; Stamp Club VI; Professional Club II; Current Events Club I; Music Appreciation Club I; Class Day Committee I; 2nd Lieutenant K Company 2nd Regiment.

Vic

Richie, Dick

VICTOR EDMUND BOULAY

So who wanted to go to Harvard anyway?

Entered Class VI from the Theodore Lyman School. Captain Brigade Staff.

RICHARD BOURNE

Cowards are those who, in the time of peril, think with their feet.

Entered Class VI from the Harriet A. Baldwin School. Classical Prize V; Approbation Prize V; Special Prize Reading Award V; Citizenship Award IV; Aardvarks I; American Music Club I; Debating Club V, II, I; French Club II, I; Greek Club III, II, Vice-President I; N.H.S. I; Liber Actorum Executive Staff I; Modern History Club, Vice-President I; Red Cross Club V, IV; Register Literary Staff I; Science Club V, IV; Latin Club III, II, Secretary I; Esperanto Club, Secretary II; Lunch Room Marshal IV; Junior Prom Committee II; Junior Band V, IV; Boston Science Fair V; Representative B.H.S. Debating Society II; Harvard Forum on U.N. I; 1st Lieutenant C Company 2nd Regiment.

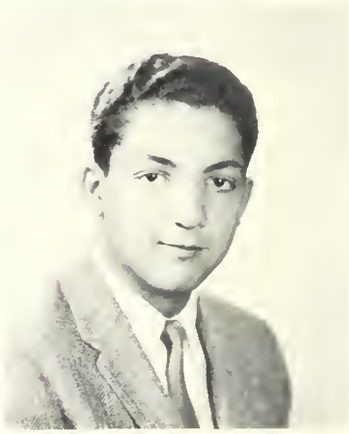

Joe

Jerry

JOSEPH JOHN BROGNA

He who knows not, and knows not that he knows not, is a fool.

Entered Class VI from the John Elliot School. Fidelity Prize II; Basketball VI, V, III, II, Captain I; French Club I; N.H.S. II, I; Radio Club V; Social Science Club IV; Tardy Desk II, I; Corridor Patrol V; 1st Lieutenant A Company 2nd Regiment.

JEROME PAUL BURMAN

With a song in your heart, you'll never go wrong.

Entered Class VI from the Sarah Greenwood School. Fidelity Prize VI; Modern Prize V; 1st Lieutenant K Company 2nd Regiment.

Dave, Ikenbury

Vic

DAVID CALDWELL

Whatever is worth doing at all, is worth doing well.

Entered Class IV from the Grover Cleveland School. Classical Prize IV, III, I; Approbation Prize IV; Class of 1885 Prize IV; Elmer Ray Bowker Prize III; 2nd Prize French Pronunciation Contest II; Aviation Club IV, III; Key Club III, II; N.H.S. II, I; Math X Club, Vice-President I; Radio Club II; Travel Club II; 4th Prize U. of Mass. Math Contest; 2nd Prize Newton Junior College Math Contest; 1st Lieutenant I Company 1st Regiment.

VICTOR JOHN CAMPBELL

Notre meilleur ami, c'est encore le travail.

Entered Class VI from the Edwin P. Seaver School. Fidelity Prize II; Camera Club I; Dramatics II, President I; N.H.S. II, I; Track IV, III; Model Crafts IV, II, I; Trick Drill, Color Guard II; Register I; Liber Actorum I; Defense Stamp Salesman II, I; N.H.S. Review II, I; Model Railroad Club, Vice-President I; Representative to the Junior Goodwill Dinner I; Captain Brigade Staff.

-302-

"PARADISE FOUND"

As we walk down the hallowed corridor, nostalgically thinking of the thousands who have 'troddin' here before us, and hoping that we might attain similar success, we are suddenly jolted back to reality(?) by a bellowing cry:

"All right! All right! you 'Bucketheads.' Try to make a fool of me, will you. What will Harry in the parking lot think?"

Our curiosity is stirred and we investigated the source of these "immortal" words. As we cautiously peer into the room, a scene of utter chaos and mayhem greets our eyes. We quietly enter for a better look as the "admiral" makes his return trip up the gangplank.

As we stand in the midst of the confusion, the reasons why membership in this room is so fervently sought after becomes apparent. **THIS IS THE PLACE.** THE SHANGRA-LA OF B.L.S. The fabled never-never land of the senior class into which, since the days of Ben Franklin, every senior has aspired for admittance. It is told that every method conceivable has been used to gain a place in this elite group.

The scene before us is one of complete relaxation? Several "Students" are pouring over their Latin (____) books with an intentiveness which is interrupted only by the sound of their own snoring.

Discussion groups are everywhere. Listening to one we hear of the class' more "challenging" Physics teacher, Mr. Liberfarb, who is planning to abduct one of Dr. White's nineteen assistants. We learn also of "Jarring Jack Jackson," the English teacher, who has a profound interest in the art of self defense and who has yet to find the "Mill on the Floss." Mr. Cleary, the room's Latin teacher receives recognition for his hobby of composing lullabyes during class. We also are privileged to hear of Mr. "Answer Book" Dobbyn who, despite his desperate pleas never did stop the noise. Finally we hear of the "Admiral" who can flunk 90% of his class by giving his beloved tests on Monday instead of Friday.

CORNELIUS JOHN MURPHY

14 Bellaire Road — Roslindale

B. C. High '20; Boston College: A.B. '24; Boston Teachers College: A.M. '26, Ed.M. '38; B.L.S. '27-'42; Naval Officer in World War II, taught special veterans programs; Here '51-present.

Hobbies: American Legion, six children.

Our visit is brought to an abrupt end upon discovery by the "Admiral."

"What are you two 'boobs' doing here? Delegates to the 'bucket head' convention or something."

Fleeing hastily through the teeming mass of bodies, we realize that for a brief moment we have found "Paradise."

Speaking for the class of room 302, in all seriousness we would like to extend our sincere gratitude to all our masters for the fine instruction and guidance, and the final consideration they have given us throughout the year.

Benjamin Siegel

Mel, Butch

MELVYN LEON CANTOR

In union there is strength.

Entered Class VI from Christopher Gibson School.
Modern Prize III; Soccer III; Track VI, IV, III; Camera Club I; Model Crafts Club IV, III; Red Cross Club III, II; Rod and Gun Club III, II, I; Register Literary Staff I; Sailing Club IV; Science Fiction Club II, I; Junior Achievement, Vice-President II; 2nd Lieutenant L Company 1st Regiment.

Hank

HENRY PATRICK CARR

There must be some perseverance in him,
for it hasn't come out yet.

Entered Class VI from the Martin School.
Highway Safety Club II; Rod and Gun Club II; Liber Actorum III; Junior Achievement I; 2nd Lieutenant G Company 2nd Regiment.

Jack

JOHN PHILIP CARR

A light heart lives long.

Entered Class IV from St. Andrew School.
Crew II; Math X Club I; Science Club III, II, I; Travel Club II, I; Westinghouse Talent Search Club II, I; Corridor Patrol II; Ring Committee II, I; Fidelity Prize IV; Captain Brigade Staff.

Larry

LAWERENCE JOSEPH CASEY

A gentleman and a scholar.

Entered Class VI from Nazareth School.
Modern Prize VI, V; French Club II; Highway Safety Club I; Westinghouse Talent Search Club II; Science Club III; Captain B Company 2nd Regiment.

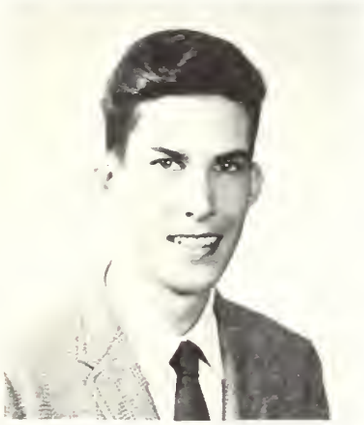

Case

ROBERT CLEGG CASEY

Per various casus.

Entered Class VI from the Joseph P. Manning School.
French Club II; Literary Club III, II, President I; German Club, Treasurer I; Greek Club III, II; Glee Club V, III, II, I; Office Messenger V, IV; N.H.S. Review II; 1st Lieutenant Brigade Staff.

Cash, Barney

BRIAN ROBERT CASHMAN

To sin is evil, not to sin is worse.

Entered Class VI from the Mather School.
Highway Safety Club I; Model Crafts I; Red Cross Club I; Rod and Gun Club I; Weightlifting Club I; Corridor Patrol I; Esperanto Club I; Captain H Company 1st Regiment.

Bob

ROBERT JOSEPH CENTOLA

Laugh and the world laughs with you.

Entered Class VI from St. John's School.
Modern Prize VI, IV, III; Classical Prize II; German Club I; N.H.S. II, I; Social Science Club III; Ring Committee II, I; Music Appreciation Club I; Class Day Committee I; Captain K Company 2nd Regiment.

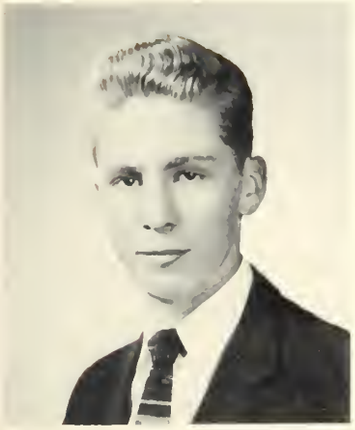

Cliff

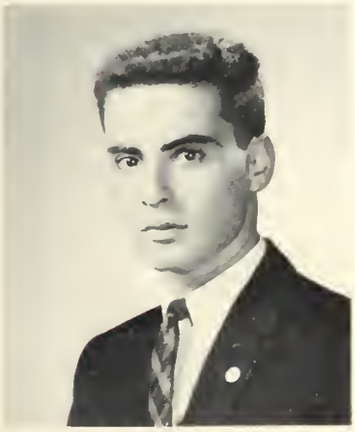

Jack

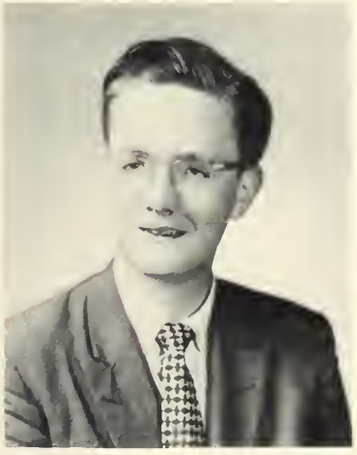

Big Ed

LOREN ZALMAN CLAYMAN

Swift of foot, keen of mind.

Entered Class IV from the Williams School.
Classical Prize IV; Class of 1885 Prize IV; Cross Country II, I; Track IV, III, II, Co-Captain I; Chess Club II; French Club II; Key Club III, II, I; N.H.S. II, I; Math Club II, President I; Red Cross Club, Vice-President I; Register Literary Staff I; Science Club III, II; Junior Prom Committee II; 1st Lieutenant L Company 1st Regiment.

JOHN JOSEPH CLIFFORD

To live is not a blessing, but to live well.

Entered Class VI from St. John's School.
Crew II, I; Geography Club VI; Trick Drill, Color Guard II, I; Rod and Gun Club II, Treasurer I; Captain F Company 2nd Regiment.

THOMAS MICHAEL CLOUGHERTY

He who fights and runs away is a coward.

Entered Class IV from the Gavin School.
Cross Country IV, III; Football II, I; Swimming I; Track IV, III, II, I; American Music Club I; German Club II; Math Club IV, III; Trick Drill II, I; Red Cross Club IV; Register Business Staff I; Social Science Club I; Latin Club II, Treasurer I; Weightlifting Club II, Treasurer I; Glee Club IV, III, II, Secretary I; Junior Achievement II, President I; Class Banquet Committee I; Mid-Winter Prom Committee I; Victory Dance Committee I; Captain Brigade Staff.

JACOB ISAAC COHEN

They can who think they can.

Entered Class VI from the Pauline Agassiz Shaw School.
Fidelity Prize VI; Classical Prize V, IV, III, II; Certificate of Merit U. of Mass. Math Exam II; Class Banquet Committee I; Debating Club III; Greek Club III, II, I; N.H.S. II, I; Liber Actorum II, I; Red Cross Club V; Register Literary Staff II, I; Rotary Club I; Social Science Club II, I; Tutor II, I; Drum and Bugle Corps IV, III, II, I; Horticultural Club II, Rhododendron Sniffer I; Fine Arts Club II, Paint Mixer I; Captain Drum and Bugle Corps.

LAWRENCE MICHAEL COHEN

To live resolutely in the whole, the good, the truth.

Entered Class VI from the Peter Faneuil School.
American Music Club II; Camera Club II; Geography Club VI; German Club II; Liber Actorum I; Math Club II; Modern History Club I; Trick Drill, Color Guard II, I; Rod and Gun Club I; Social Science Club VI, V; Science Club V; Latin Club III; Junior Achievement, Vice-President II, President I; Junior Prom Committee II; Science Fair IV; Captain L Company 2nd Regiment.

EDWARD DAVEE COLLINS

Je ris en pleurs.

Entered Class VI from the Sarah J. Baker School.
Social Science Club VI, V, IV, III, II, I; German Club II, President I; Literary Club Vice-President I; American Music Appreciation Club II; Register Literary Staff II, I; Pen Pal Club, Treasurer II; 2nd Lieutenant I Company 2nd Regiment.

NEIL DAVID COLMAN

Gentle of speech, beneficient of mind.

Entered Class III from the Attleboro High School.
Modern Prize II; Crew II, I; French Club I; Key Club III, II, I; N.H.S. II, I; Sailing Club II; Ski Club III, II; 2nd Lieutenant Brigade Staff.

Snowshoes

Big Tom

Larry, Co

Neil

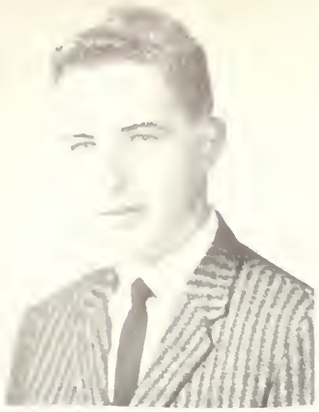

Jack

JOHN FRANCIS CONCANNON III

He who sows courtesy reaps friendship.

Entered Class IV from St. Augustine's School.
Fidelity Prize IV; Golf III; Crew III, II; Soccer II, I; Highway Safety Club I; Math Club I; Modern History Club I; Social Science Club III; Stamp Club IV; Junior Achievement I; Corridor Patrol I; Captain Brigade Staff.

Jim

Vin

JAMES PATRICK CONNOLLY

A friend and an athlete.

Entered Class IV from John L. Motley School.
Fidelity Prize V; Basketball I; American Music Club II; Aviation Club III; Greek Club II; Highway Safety Club I; Rod and Gun Club II, Secretary I; Corridor Patrol V, II; 1st Lieutenant Brigade Staff.

VINCENT DePAUL CONWAY

An innocent victim of circumstances.

Entered Class VI from Fairmount School.
Fidelity Prize III; Geography Club VI; Highway Safety Club II, I; Radio Club V; Red Cross Club I; Junior Achievement II, I; 1st Lieutenant Brigade Staff.

Bill, Coog

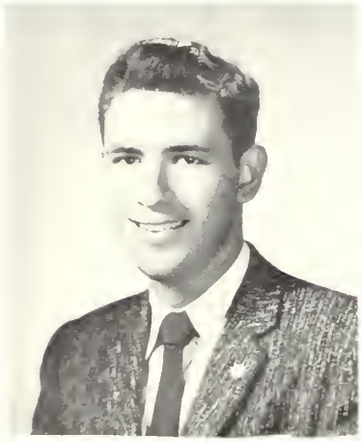

Gerry, Coopie

WILLIAM HENRY COOGAN

There is a reason for having two ears and one mouth.

Entered Class II from Roxbury Latin School.
Weightlifting Club I; Sailing Club II.

GERALD COOPERSTEIN

Give me my slide rule and I will conquer the world.

Entered Class VI from Pauline A. Shaw School.
Approbation Prize VI; First Prize Science Fair IV; William Kimball Norton Prize III; Certificate of Merit of U. of Mass. Math Exam II; Chess Club I; N.H.S. I; Math Club II, I; President I; Math X Club I; Red Cross Club IV; Science Club III; Westinghouse Science Talent Search Club II, I, President II; 1st Lieutenant Brigade Staff.

Joe

Steve

JOSEPH PATRICK CORBETT

No sooner said than done.

Entered Class IV O. L. Presentation School.
Junior Band IV; Liber Actorum I; Register Business Staff I; Senior Band III, II, I; Ski Club I; 2nd Lieutenant Band.

STEVEN LARRY CORR

To understand all is to pardon all.

Entered Class VI from Mary Lee Higgonson School.
Fidelity Prize VI; Bowling Club VI; Camera Club IV, II; Track IV; Junior Achievement II, I; Corridor Patrol V, I; Library Staff III, II; 1st Lieutenant Brigade Staff.

FRANCIS XAVIER COX

One and inseparable, now and forever.

Entered Class VI from Patrick F. Lyndon School.
Fidelity Prize III; Chess Club I; French Club I; Geography Club VI, Secretary; Liber Actorum I; Register Business Staff III; Sailing Club III; Science Fiction Club I; 2nd Lieutenant Brigade Staff.

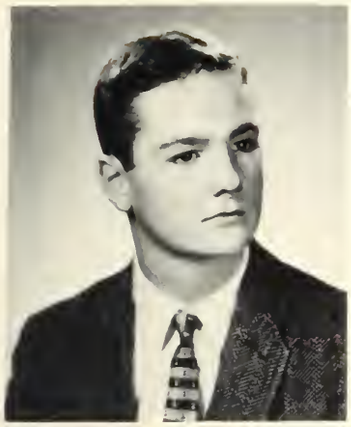

Red, Tom

THOMAS FRANCIS COYNE

A friend to all who know him.

Entered Class IV from St. William School.
Cross Country II; Crew III; Greek Club III, II, I; Liber Actorum I; Modern History Club II; Sailing Club III; Social Science Club III, II, I, Secretary I; Stamp Club III; Latin Club I; Literary Club I; Junior Achievement II, I, President II, I; 2nd Lieutenant C Company 1st Regiment.

F. X.

WILLIAM LAWRENCE CRIMMINS

Work's begun and I'm done.

Entered Class VI from Richard Olney School.
Track IV; Camera Club II; Chess Club VI, V; Geography Club VI; Trick Drill III, II, I; Color Guard II; Radio Club V; Social Science Club V, IV; Science Club V; 1st Lieutenant Brigade Staff.

Jerry

FRANCIS XAVIER CROWLEY

If you can't convince them, confuse them.

Entered Class IV from St. John's School.
Football I; American Music Club I; Aviation I, Weightlifting Club I; Professional Club I; Victory Dance Committee I; 2nd Lieutenant Brigade Staff.

JOHN ANTHONY CUNNINGHAM

If at first you don't succeed, try, try again.

Entered Class VI from Prince School.
Track II, I; Camera Club II, I; Highway Safety Club I; Trick Drill III, II, I; Rod and Gun Club III, II; Liber Actorum I; Register Literary I; Latin Club III, II, I; Literary Club III, II, I; Weightlifting Club II; Travel Club III; Class Banquet Committee I; Captain L Company 1st Regiment.

GERALD BARRY CURTIS

An eagle does not catch flies.

Entered Class VI from Sophia W. Ripley School.
American Music Club II; Aviation Club IV; Register Literary Staff II, I; Sailing Club III; Social Science Club IV, III, II, I; Stamp Club IV, III, II, I, Vice President I; Professional Club II; Science Fiction Club III, II, I; Current Events Club II; Lunchroom Marshal II; 2nd Lieutenant K Company 2nd Regiment.

PHILIP MARK DALTON

They said it couldn't be done.

Entered Class IV from St. Mark's School.
John K. Richardson Prize III; Football II; Junior Prom Committee II; Lunchroom Cashier IV.

Frank

Bill

Jack, J. C.

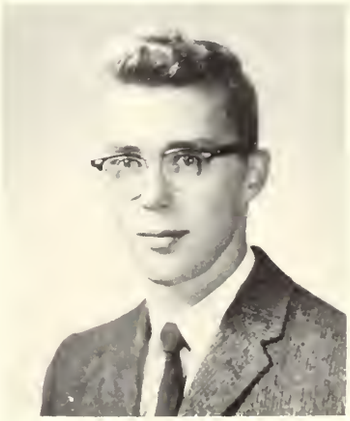

Phil

Fred

FREDERIC DAUM

The bullwork of the N.H.S.

Entered Class VI from the Harriet Baldwin School.
Classical Prize VI, V; Citizenship Award IV; Modern Prize III; Tennis III, II, I; Track IV; Aardvarks I; Register Business III, II, I, Circulation Man. II, Business Man. I; Key Club III, II, I; N.H.S. II, I, Pres. I; Glee Club V, IV, III, II, I, Vice President I; Soilist III; Lunchroom Marshal III; Defense Stamp Salesman II; Junior Prom Committee II; Civil Defense Volunteer II; Eastern Mass. Music Convention II; Mid Winter Prom I; Farewell Prom Committee I; Class Day Committee I; Victory Dance Committee I; Captain Brigade Staff.

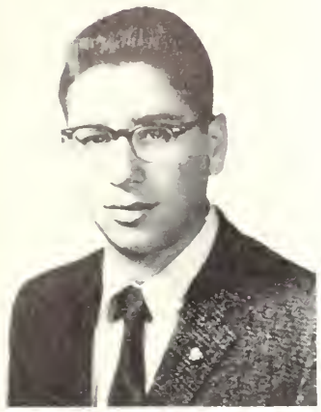

Pete

LOWELL SKINNER DAVIDSON

A musician you can't beat.

Entered Class VI from Henry Lee Higgonson School.
Cross Country II, I; Track IV, III, II, I; B.L.S. Brass Choir III, II, I; American Music Appreciation III, II, I, Sec. II, I; Orchestra IV, III, II, I; Literary Club II, I; Band IV, III, II, I; 2nd Lt. I; Mass. State 600 yd. dash champion III, II; Mass. 440 Outdoor Track Champion III, II.

Tom, Harp

PETER ERNEST DEVORE

Few things are impossible to diligence and skill.

Entered class VI from Merrymount School.
Track VI; Camera Club II; French Club II, I; Geography Club VI; Sailing Club V, IV; Orchestra IV, III, II, I; Band IV, III, II, I; 2nd Lt. I; Music Appreciation Club I; Executive Committee I; Corridor Patrol II, I; Junior Achievement II; Junior Prom Committee II.

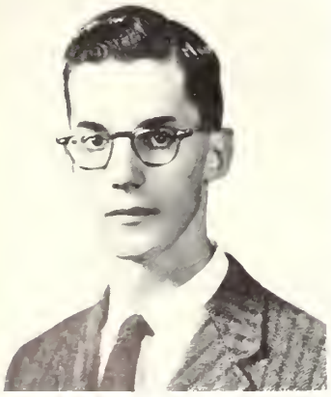

Dick, Don

WILLIAM AENEAS DOHERTY

Those that know him speak highly of him.

Entered Class VI from James J. Chittick School.
Fidelity Prize VI; Aviation Club I; Social Science Club III, II; Stamp Club V, IV, III; Literary Club I; Highway Safety Club II, I; Professional Club II, I; Office Messenger IV; Defense Stamp Salesman II; 1st Lt. A Co. 2nd Regt.; Junior Achievement I.

THOMAS GERARD DOLAN

Que sera, sera.

Entered Class V from St. Andrew's School.
Track V, IV, III, II, I; Trick Drill III, II, I; Highway Safety Club I; N.H.S. I; Liber Actorum I; Junior Prom Committee II; Corridor Patrol I; 1st Lt. F Co. 2'd Regt.

THOMAS PAUL DOLAN

The man who blows his horn the loudest is usually in a fog.

Entered Class IV from Grover Cleveland Jr. High School.
Highway Safety Club II, I; Glee Club IV, III, II, I; Junior Prom Committee II; Class Banquet Committee; Captain G Co. 2'd Regt.

RICHARD RAYMOND DONAHUE

All the world's a stage.

Entered Class VI from the Martin Milmore School.
Modern Prize VI, IV; Radio Club VI; Red Cross Club IV, III, II, I; Dramatics IV, III, II, I; Greek Club II, I; Stamp Club IV, III; Latin Club III, II, I; Literary Club III; Cashier IV, III, II; 1st Regt. I Co. Capt.

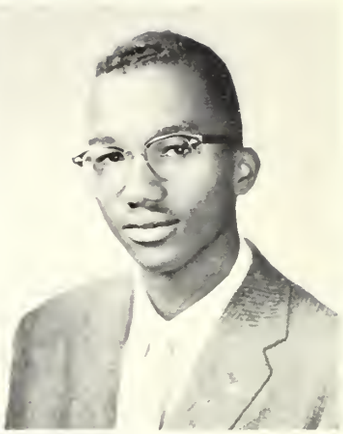

Dave, Lowell

Bill, Dots

Sparky

Place: Cape Canaveral, site 303
Setting: After three years of indoctrination under Messrs. Wehrnen von Kazody and Shea, Latin School's contribution to the scientists of tomorrow are at last ready to undergo THE TEST: an actual launching.
Time: x minus eight minutes.

With the men busily fueling and checking, the patient instructors are having a last minute conference in the block-house.

In one corner Benjy and "The Blob" are having a brawl: "This is it! I finally got it from one of MY boys! Real A work!!" "No, No. I still insist; all ya gotta do is upside it down."

x minus seven minutes

On another side of the room a violent uproar is heard: "They've resisted learning, been the greatest purple patches I've ever had, and wallowed in complete stag-nation for two years. They cannot suc-ceed." The little voice of Peter the Great then defiantly retorts: "Wanna bet a strawberry ice cream soda?" Mark: "But, sir, I like chocolate."

x minus six minutes

From a snow-capped leprechaun in the middle of the room we hear the immortal words canonized for three years in the hearts of his followers: "The Bubble will Break!" Fuzzy smiles and asks: "Now what will be the significant results of **that** remark?"

x minus five minutes

Outside, the 'men' are working on their gigantic project.

The voices of Tiger and Bob Levis question: "Are you sure we're doing this right?" In a flash Dangerous Dave's 25.4 centimeter stick leaps out of his holster and into his hand and he reassuringly says, "Of course."

x minus four minutes

TRAMP. TRAMP. TRAMP. Everyone stops his work and looks around. Snowshoes clumps up: "I need more paper (not toilet paper)." **Flash** goes Wally's Brownie Hawkeye as he captures this scene for posterity.

x minus three minutes

Dick Greco queries: "What shall we name it?" Harry Movitz lights up: "How about . . . J. J. Zelda!!?" R. Whiting Doolittle pipes up: "I once knew a girl named Zelda." Mac thoughtfully drawls, "That's a broaaaaad statement!"

x minus two minutes

The energetic lads of 303 return hopefully to the blockhouse to wait out the final silence-laden seconds. In their minds hover thoughts of gratitude for those teachers who had stuck by them during their senior year at B.L.S.: SD, MN, LB, RS, MY, KZ, SM, DS, RL, TM, LV, RN, PS, and of course beloved DO.

x minus one minute

The Termite and Hootnick bravely grasp in hand the glittering Ronson lighter, which was used so effectively at Christmas-time in raising the class average all the way up to ten. They defiantly light the fuse.

x minus thirty seconds

All eyes follow the receding trail of light with increasing apprehension.

x minus ten seconds

After all these years . . . five . . . four . . . three . . . two . . . one . . . pop sssssssss ssssss sssssssssssssssss ss . . . . . fizzle.

(A prophecy of the future?)

Class Scribes
Elliott Bird
J. Edward Russo

PETER F. DOLAN

1725 Commonwealth Avenue, Brighton

Boston College '29 A.B.; A.M. '30; Marburg Germany '36; Loyola College (Montreal) '30-'32; English High '32-'33; Memorial '33-'38; Here '38-present.

Hobbies: Sports, reading, literary curiosities.

Joe, Donuts

JOSEPH MICHAEL DONATO

People have more fun than anybody.

Entered Class VI from the Fairmount School.
Track II, I; Morse Code Club V; Modern History Club I; Rod and Gun I; Red Cross Club III, II, I; Chess II; Model Crafts I; Geography Club VI; Professional Club II, I; Highway Safety Club III, II, I; Science Fiction Club II, I; Junior Achievement II, I; Stamp Salesman II, I; 2'd Lieut. A Co. 2'd Reg.

Kev

KEVIN JOSEPH DONNELLY

One of those cursed mathematical brains.

Entered Class IV from the Blessed Sacrament School.
Modern Prize IV; Class of 1885 Prize IV; Track IV; Travel Club II; MX Club I; Westinghouse Science Club II; 1st Lieut. Brigade Staff.

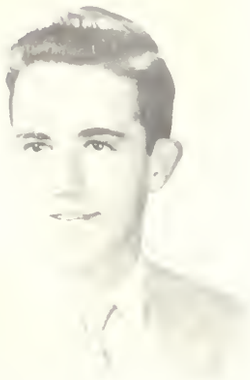

Paul, Irish

PAUL HENRY DONOVAN

They come bigger, but no better.

Entered Class VI from the Sophia W. Ripley School.
Track V, IV, III, II, I; Aviation Club III, II, I; Modern History I; Radio Club V; **Liber Actorum** I; Professional Club II; Science Fiction Club II, I; Office Messenger V, IV; Stamp Salesman I; Junior Achievement I; Football Ticket Agent II; 1st Lieut. Brigade Staff.

Bob

ROBERT WHITING DOOLITTLE

A searching mind; a helping hand.

Entered Class VI from the Patrick Lyndon School.
Fidelity Prize IV; Tennis I; Crew III, II, I; American Music Appreciation Club II; Social Science III; Sailing Club VI, V; National Honor Society II, I; Glee Club III, II, President I; Office Messenger V; Ski Club III, II, I; Tutor I; Governor's Youth Council; 2nd Lieut. B Co. 2nd Regt.

Dave

DAVID CHARLES DORNEY

Dare do all that may become a man;
who dares no more is none.

Entered Class VI from the Benedict Fenwick School.
United Nations Contest 1st Prize II; Math Club II; Modern History Club I; Morse Code Club II; Chess Club VI, V; French Club I; Social Science Club, Steering Committee II; Key Club II, I, Executive Committee I; **Liber Actorum** I; Office Messenger II, I; Governor's Youth Council; Boston College Junior Seminar II; U.N. Council of Boston; Captain Brigade Staff.

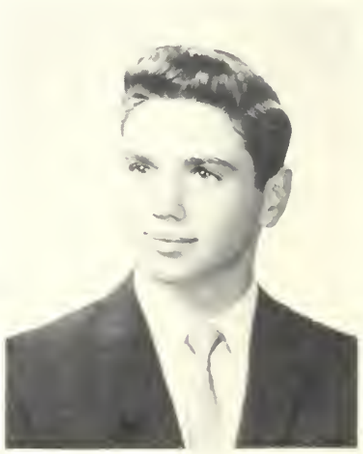

Tony, Drag

ANTHONY JAMES DRAGONE

One can not always be a hero, but one can always be a man.

Entered Class VI from the Lincoln School.
Fidelity Prize IV; Football II, I; Track II, I; Modern History Club I; Literary Club I; Professional Club II, I; Junior Prom Committee II; Victory Dance Committee I; Class Banquet Committee I; Farewell Prom Committee I; Volunteer Worker—March of Dimes—Lions Club—United Fund; National Honor Society Revue; Debating Club I; Ring Committee II; 1st Lieut. Brigade Staff.

Marty, Dube

MARTIN HARVEY DUBY

While we live let us live.

Entered Class VI from the Sarah Greenwood School.
Approbation Prize V; Drum Award II; Crew II; Geography Club VI; Highway Safety Club II; Professional Club II; **Liber Actorum** I; Junior Prom Committee II; Band VI, V, IV, III, II, I; Captain I; Orchestra IV, III, II, I; Class Committee I; All Northeastern Mass. Orchestra.

FRANK GALVIN DUSERICK

I am the captain of my ship.

Entered Class VI from the Saint Peter's School.
Basketball IV, III, II, I, Manager; Crew IV, III, II, I; Math Club II, I; Aviation Club III; Sailing Club IV, III, II, I; Greek Club III, II, I; Latin Club IV, III, II, I; Junior Achievement II, President I; Junior Prom Committee I; Captain A Company 2nd Regt.

Frank, Dusy

Little Ike, Rick

RICHARD LEWIS EISNER

Born to consume the fruits of the earth.

Entered Class VI from the M. L. Higgonson School.
Chess Club I; Highway Safety Club I; Math Club II; Science Club II; 1st Lieutenant E Company 2nd Regiment.

JOEL ELYANOW

Worth his weight in gold.

Entered Class VI from the Philipps Brooks School.
Approbation Prize VI; Fidelity Prize III; Camera Club IV, II; Geography Club VI; German Club II; Liber Actorum II, I; Math Club II; Trick Drill Team III, II; Red Cross Club IV; Rod and Gun Club II, I, Vice-President I; Register Literary Staff II, I; Social Science Club V, IV; Stamp Club II; Science Club IV; 1st Lieutenant L Company 1st Regiment.

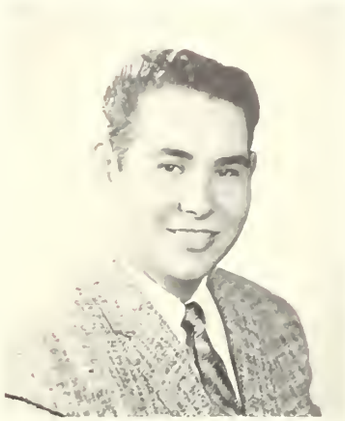

Joe, Ellie

Leo

LEO EUMER

Verb and a pronoun

Entered Class IV from the Mary Curley School.
Crew IV, III; Chess Club II; Trick Drill Team IV, III; Science Fiction Club IV, III, II, I, President I.

MICHAEL ALAN FEINBERG

A quitter never wins, a winner never quits.

Entered Class VI from the Roger Wolcott School.
Aviation Club IV; Camera Club II; Modern History Club I; Trick Drill Team III, II; Highway Safety Club I; Liber Actorum I; Social Science Club IV; Captain Brigade Staff.

Mike

Al

ALAN RICHARD FELDMAN

Verbum sap. sat.

Entered Class VI from the Sarah Greenwood School.
Cross Country II, I; Track VI, V, IV, III, II, I; Aviation Club VI; Camera Club I; Highway Safety Club I; Liber Actorum I; Model Crafts Club III, II, President II; Modern History Club I; Red Cross Club III; Rod and Gun Club III, II, I; Register Literary Staff II, I; Register Business Staff II, I; Sailing Club II, I; Professional Club II, I; Current Events Club III, II, I; Science Fiction Club II, I; Junior Prom Committee; Class Banquet Committee I; Class Day Committee I; Mid-Winter Prom Committee I; Farewell Prom Committee I; 1st Lieutenant E Company 1st Regiment.

Joe

JOSEPH FRANCIS FINN

If music be the food of love . . .

Entered Class VI from the Fairmount School.
Fidelity Prize III; Golf III, II, I; Track V; Model Crafts Club IV; Register Business Staff II, I, Executive Board I; Science Fair VI; 2nd Lieutenant G Company 1st Regiment.

Fritzy

JERRY FRITZ FLEISCHER

Say what you mean, and mean what you say.

Entered Class IV from the Thomas A. Edison School. Aviation Club IV; Camera Club II; Modern History Club I; **Liber Actorum** I; Lunch Room Marshal III, II; 2nd Lieut. G Co. 1st Regt.

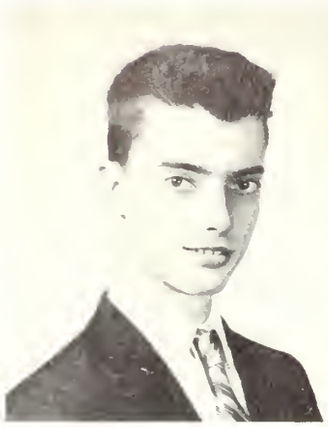

Ed, Eddie

EDWARD FRANCIS FORD

No matter what keep smiling.

Entered Class IV from the St. Theresa School. American Music Club II; Aviation Club III, II; Camera Club IV; Professional Club II; 2nd Lieut. G Co. 1st Regt.

Joe

JOSEPH GREEN FRANCE

No matter what you do wrong, you can always find someone who knew you would.

Entered Class VI from the George Bancroft School. Aardvarks I; American Music Club I; Camera Club I; French Club II, I; German Club II, I; Modern History Club I; Sailing Club I; Social Science Club V; **Liber Actorum** I; Banquet Committee I.

Dave

DAVID FREEDMAN

He who could be a man is a non-conformist.

Entered Class IV from the Solomon Lewenberg School. Fidelity Prize IV; Bowling Club I; Key Club III, II, I; **Liber Actorum** I; Travel Club II; Math Club II, I; Radio Club IV; Red Cross Club IV, I; **Register** Business Staff I; Science Club IV, III, II; Corridor Patrol II, I; Junior Achievement II; Westinghouse Talent Search Club II; 1st Lieut. B Co. 2nd Regt.

ANTHONY FRANCIS FORD

Say what you believe, believe what you say.

Entered Class IV from the Immaculate Conception School. Cross Country IV; Track IV, III; **Liber Actorum** I; Rod and Gun Club I; Junior Prom Committee II; 1st Lieut. Brigade Staff.

Tony

ALAN HOWARD FOSTER

Education comes only once; make the most of yours while you can.

Entered Class VI from the Henry Lee Higgonson School. Cheerleader II; Bowling Club I; Highway Safety Club II, I; Modern History Club I; Red Cross Club II, I; 2nd Lieut. Brigade Staff.

Al, Fearless

KENNETH LAWRENCE FREED

It's great to be misunderstood.

Entered Class VI from the Alexander Hamilton School. German Club II, I; Aardvarks II, Lord High Nasal I; American Music Club III, Vice-President II, President I; Greek Club III; **Liber Actorum** Executive Board I; **Register** Literary Staff III, II, Editor-in-Chief I; Social Science Club IV, III, Secretary II, Vice-President I; Science Club V; Literary Club I; Meteorology Club V; Professional Club II; Brookline High World Affairs Institute III; U. N. Day Assembly I; Twentieth Century Day Committee II; Record-American "Cub Reporter" Contest, Honorable Mention I; Boston Globe High School Editors' Conference II, I; Greater Boston Better Breakfast Committee Breakfast Press Conference I; Class Will Committee I; Class Prophecy Committee I; Class Day Committee I; National Merit Scholarship Corporation Finalist I; Morse Code Club V; Columbia Scholastic Press Association, Literary Contest, 2nd prize, I; Fisher Body Craftsman Guild III; 2nd Lieut. Brigade Staff.

Hey you

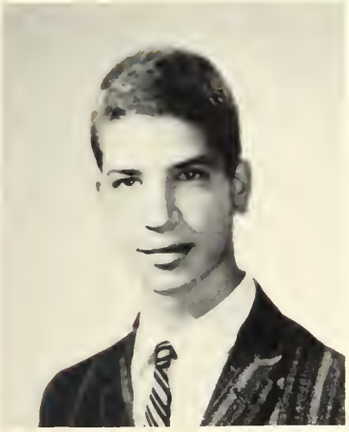

Ell

Richie, Gary

Frank, Pat

STEPHEN HOWARD FRYE

A gentleman polished to the nail.

Entered Class IV from the Solomon Lewenberg School. Classical Prize IV; Key Club Service Award of 1958; Crew III; Greek III, II; Highway Safety Club I; Key Club III, II, I; Liber Actorum I; Modern History Club I; Red Cross Club III, II; Current Events Club Treasurer III, Secretary II; 2nd Lieut. Brigade Staff.

ELLIOT HIRSCH GAFFER

Throw physics to the hounds, I'll have none of it.

Entered Class IV from the Solomon Lewenberg School. Track III; Aviation IV; Camera Club II; Modern History Club I; Social Science Club III; Current Events Club II; Lunch Room Marshal II; 2nd Lieut. I Co. 1st Regt.

FRANCIS XAVIER GALLAGHER

Each mind hath its own method.

Entered Class VI from the John Winthrop School. Modern Prize V; Approbation Prize VI, V, III; Aviation Club III; Highway Safety Club I; Rod and Gun Club II, I; Corridor Patrol II, I; 2nd Lieut. C Co. 1st Regt.

RICHARD ALFRED GARIBALDI

Quitters never win, winners never quit.

Entered Class VI from the Randall G. Morris School. Approbation Prize V, III, II; Warren Eastman Robinson Prize III; Baseball V, IV, III, II, Captain I; Football III, II, I; Track VI, V, IV, III, II, I; Highway Safety Club II, I; N.H.S. II, I; Liber Actorum I; Model Crafts Club III. President II, I; Modern History Club I; Red Cross Club III, II, I; Rod and Gun Club III, II, I; Register Business Staff II, I; Sailing Club III, II, I; Defense Stamp Salesman II, I; Victory Dance Committee II, I; Junior Prom Committee Co-Chairman II; Ring Committee II, I; Mid-Winter Prom Committee II, I; Class Banquet Committee I; Class Day Committee I; Representative to Goodwill Dinner I; Rotary Club I; Farewell Prom Committee Chairman I; President of Class of 1959; 1st Lieut. A Co. 1st Regt.

JOSEPH PATRICK GAUGHAN

Consistancy, thou art a jewel.

Entered Class IV from the St. Mary's School. Baseball III, II, I; Highway Safety Club I; Model Crafts Club I; Red Cross Club I; Weightlifting Club II; Esperanto Club I; 2nd Lieut. H Co. 2nd Regt.

FRANCIS GERARD GENTRY

T'is true, the scourge of man is Math II.

Entered Class IV from the Sacred Heart School. Classical Prize II; German Club I; Modern History Club I; Social Science Club III; Stamp Club IV, III, Treasurer II; Math II Club II; Musical Appreciation Club Treasurer I; 1st Lieut. C Co. 1st Regt.

THEODORE GERBER

Throw Physics to the dogs, I'll have none of it.

Entered Class VI from the William Lloyd Garrison School. Crew III, II; Music Appreciation Club ♀; German Club I; Highway Safety Club I; Key Club II; Model Crafts Club IV; Social Science Club V; Weightlifting Club III, II; 1st Lieut. Brigade Staff.

Steve

Frank

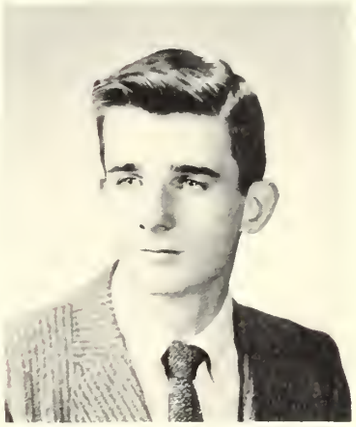

Joe

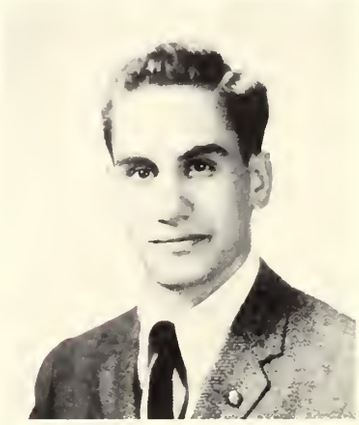

Ted, Teddy

MARK FRANCIS RUSSO

10 Hopkins Road, Jamaica Plain, Mass.

B.C. A.B. '21; M.A. '22; Teachers' College Ed. M. '47; '27-present.

Hobbies: Dramatics, singing.

-304-

Well, this class has the unique distinction of being the first homeroom for Mr. Russo and the last one for us. Under his paternal-like guidance, we have learned the correct Parliamentary Procedure in writing out a pass, and that silence is a blessing.

Those of us taking Latin in 335 are grateful to Gaius Marius Hopkinson for the many chances to "carry the ball." We have learned also that a "zeugma" is not a Roman disease, but a baby "systole."

Some of us discovered that Mr. Carrol is ever improving on his "audio-frequency," but we could not figure out what "Archy's Law" is. "C'mon there, bellow it out!"

The rest of us taking Physics in Mr. Lieberfarb's room, found that the center of the atom is the "nuk-lius." We shall always remember his inspiring words, "Feldman! why didn't you take the test Friday?" and, "Do you wish some conduct marks boys?" In this room Eisner has earned the title of "The Great Collaborator."

In 319, we were taught (or rather exposed) to the science of Chemistry by Danny's protege. Here we learned that "Carmen" Vara is not a Castro spy but a salesman for Crispy Pizza. We shall always remember his scientific explanation, "Take it for its woit, kiddes." And in the alcove, next to us, Mr. Thompson is teaching both Chemistry and Meterology. His Tuesday forecast never seems to fail, "Tonight it will be cool, followed by Wednesday."

All of us are grateful to "Fredric Jackson Muzzy" Pearson. Here, in 208, we learned that the "direct cause" of the battle of Shimoneski was the assassination of Emperor Tso Tsung-T'ang, and the "significant result" of the Second Siamese War was insignificant.

Contrary to popular belief, we in the Latin School **do** study English. Those of us in "Ward" Bond's room have discovered that a Second Paeonic verse is not a poem composed by a peasant. Equally as efficient is Mr. Bond's contemporary in 219, Mr. Smith. This is his first experience in teaching seniors, "Mr. Smith, please sir, we didn't mean it!"

This has been an eventful year for all of us, with the full battery of CEEB's and unfilled applications, together with class dues, ring fees, and numerous petty fraud fees. Although we are broke, we are grateful to all our masters and advisors and hope that they can last through the next batch of seniors.

GEORGE K. McCART
DAVID WEINER

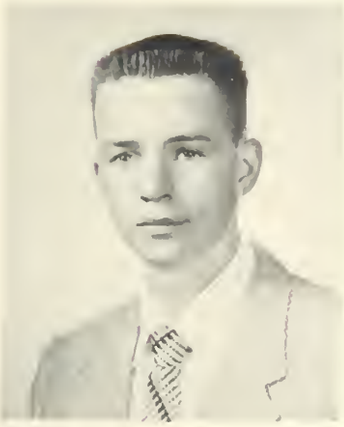

Don, Gibbo

Gerry, Gil

Juli

SAMUEL JOSEPH GERSON

When modern youth burns the midnight oil, it's usually in the crankcase.

Entered Class VI from the Christopher Gibson School. Baseball Manager II, I; Cross Country Manager III, II; Track Manager II, I; Aviation Club V; Bowling Club VI; German Club II; Modern History Club I; Red Cross Club VI; Rod and Gun Club II, I; Register Literary Staff II; Band IV, III, II, I; Brass Choir II, I; Corridor Patrol III, II, I; Class Banquet Committee I; Mid-Winter Prom Committee I; 2nd Lieut. Band.

DONALD CORNEILIUS GIBBONS

They conquer who believe they can.

Entered Class IV from the St. Catherine School. Modern Prize IV; Fidelity Prize III; Bowling Club I; French Club II; Highway Safety Club II, I; Math Club II, I; Red Cross Club I; Science Club III, I; Latin Club III, II, I; Literary Club III, I; Travel Club III, II, I; Science Talent Research Club II; Corridor Patrol II; 1st Lieut. I Co. 1st Regt.

JAMES PHILIP GILLIGAN

A thousand soldiers are easily got, but a single general is hard to find.

Entered Class IV from the Francis Parkman School. Weightlifting Club II; Junior Prom Committee II; Corridor Patrol II; Captain Brigade Staff.

GERARD FRANCIS GILLIS

A little fun now and then is relished by the best of men.

Entered Class IV from the St. Theresa's School. Baseball II, I; Football II, I; Track II, I; Aviation Club II, I; Highway Safety Club I; Model Crafts Club I; Red Cross Club II, I; Sailing Club II, I; Victory Dance Committee I; Mid-Winter Prom Committee I; Rod and Gun Club I; Farewell Prom Committee; Captain Brigade Staff.

PAUL MARK GILMAN

Good things come in small packages.

Entered Class VI from the John J. Audubon School. Modern Prize VI; Classical Prize V, IV, III, II; Approbation Prize VI, I; Chess Club V, IV, III, I; French Club II, I; Geography Club VI; N.H.S. II, I; Math Club II, I; Modern History Club I; Radio Club V; Stamp Club V, IV; Science Club III, II, I; Latin Club II, Vice-President I; Student Exchange to Malden High School II; Tutor II, I; Travel Club III, President II; Science Talent Search Club II; 2nd Lieut. Corridor Patrol.

CHARLES EDWARD GIULIANO

Here we go around the mulberry bush, tra, la, la, la, la.

Entered Class VI from the Mt. Alvernia Academy. Football Manager IV; Swimming III, II, I; Tennis III, II, I; Sailing IV, III, Co-Captain II, I; Crew III, II, I; Aardvarks II, I; Music Appreciation IV, III, II, I; Dramatics IV, III, Radio Workshop; Geography Club VI, V; Liber Actorum I; Trick Drill III; Register Literary Staff II, I; Sailing Club VI, V, IV, III, Vice-President II, President I; Social Science Club II, I; Stamp Club VI, V; Literary Club I; Usher at Graduation III; Declamation VI, IV; U.N. Assembly II, I; B.L.S. Representative at New England U.N. Convention I; Lunch Room Marshal III, II; Participant in Mass. Art program I; 1st Lieut. Brigade Staff.

RICHARD JASON GOLDFARB

Step after step, the ladder is ascended.

Entered Class VI from the Charles H. Taylor School. Aviation Club VI; Chess Club V, IV; Dramatics Club I; Geography Club VI; Key Club II; Liber Actorum I; Model Crafts Club V; Modern History Club I; Radio Club VI, V; Red Cross Club III, II; Rod and Gun Club III, II; Register Business Staff I; Stage Crew I; Science Institute for Able Learners I; Class Banquet Committee I; Captain E Co. 2nd Regt.

Sam

Gill

Gillie

Dick

Dick, Greks

RICHARD GERMANO GRECO

Success, remember, is the reward of toil.

Entered Class IV from the Francis Parkman School.
Crew II; Key Club III, II, I; Math X Club I; Red Cross Club IV; Science Club IV; Travel Club II; Science Talent Search Club II; Corridor Patrol II; 1st Lieut. Brigade Staff.

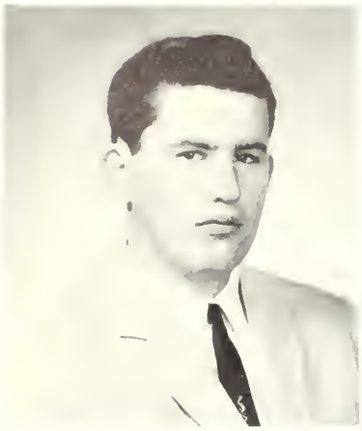

Jack

WILLIAM FRANCIS GREEN

True in honor, faithful in work.

Entered Class IV from the St. Ann School.
Fidelity Prize II; Track II; Red Cross Club I; Rod and Gun Club I; Science Fiction Club II; Class Ring Committee II, I; 2nd Lieut. K Co. 1st Regt.

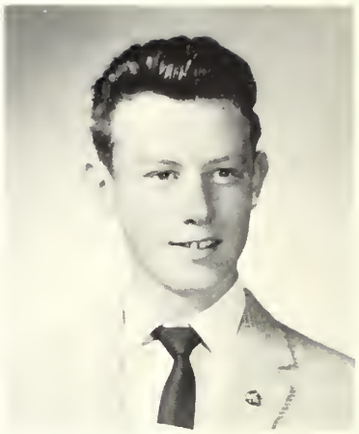

Bill, Wilbur

JOHN BERTRAM GREENE

To err is only human.

Entered Class VI from the Longfellow School.
Fidelity Prize VI; Music Appreciation Club I; Rod and Gun Club II; Current Events Club II; Class Ring Committee II, I; Junior Prom Committee II; Science Fiction Club II; Travel Club II; 1st Lieut. Brigade Staff.

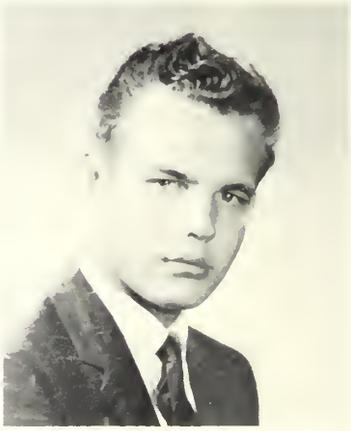

Gigi, Griny

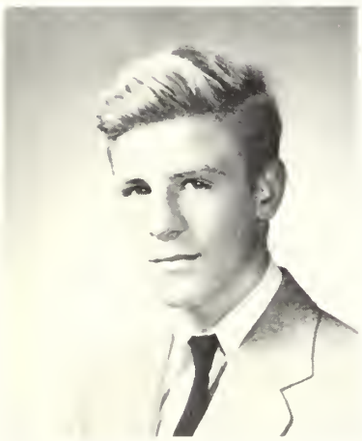

Hab

GIRTS GRINBERGS

Give every man thine ear, but few thy voice.

Entered Class VI from Mendel School.
Soccer IV, III, II; Swimming IV, III, I; Stamp Club V; Science Club V, IV; Science Fiction Club II, I; Lunch Room Marshal III, II; Math Club I; N.H.S. I; 1st Lieut. Brigade Staff.

JOHN RICHARD HABERSTROH

Is this a dagger which I see before me?

Entered Class VI from the P. E. Lyndon School.
Classical Prize III, II; Tennis I; Music Appreciation II; Aviation Club IV, III, II; Chess Club IV, III, II, I; Red Cross Club III; Sailing Club IV, III, II, I; Science Fiction Club I; Professional Club III, II; 2nd Lieut. Brigade Staff.

Haimie

Mike

BARRY RONALD HAIMSON

Strong in body, strong in mind.

Entered Class VI from the William Lloyd Garrison School.
Sailing Club III, II; Current Events Club III; N. H. S. II, I; Fidelity Prize III; Camera Club IV, III; German Club I; Highway Safety Club II; Modern History Club I; Rod and Gun Club II; Science Fiction Club II; 2nd Lieutenant K Company 1st Regt.

PAUL MICHAEL HARRINGTON

On the sunny side of the street.

Entered Class VI from the William McKinley School.
Fidelity Prize III; Geography Club VI, V; Highway Safety Club I; Social Science Club IV, III, II, I; Corridor Patrol II; Nurse's Aid I; 1st Lieutenant Brigade Staff.

Jack

Bob

Mike

WILLIAM ARTHUR HARRINGTON

Success is never final and failure, never fatal.

Entered Class IV from the St. Peter's School.
Fidelity Prize IV; Baseball II, I; Captain, Brigade Staff.

JOHN PAUL HAWKES

Haste makes waste.

Entered Class VI from the Phineas T. Bates School.
Fidelity Prize III; 1st Lieutenant, K Company.

MICHAEL DAVID HEALY

One and inseparable, now and forever.

Entered Class IV from the Grover Cleveland School.
Aviation Club III; Camera Club III; French Club II, I, President I; German Club III, II; National Honor Society II, I; Liber Actorum I; Science Fiction Club I; Latin Club III, II, I; Tutor I; 2nd Lieutenant, H Company, 1st Regiment.

ROBERT LOUIS HILTON

Blick immer vorwärts, nie zurück.

Entered Class VI from the Channing School.
Fidelity Prize V; Modern Prize III; Classical Prize II; Highway Safety Club II; National Honor Society I; Hockey Manager IV, III, II; 1st Lieutenant, H Company, 1st Regiment.

HAROLD ANTHONY HILTZ

Those who know him speak highly of him.

Entered Class VI from the Agassiz School.
Track IV, III, II, I; Aviation Club IV; Rod and Gun Club I; Crew II; Junior Prom Committee II; Tardy Desk I; 1st Lieutenant, Brigade Staff.

MICHAEL ERWIN HOLMES

Money is its own reward.

Entered Class VI from the Charles C. Perkins School.
Basketball IV, III; Swimming Team I; Amer. Music Appreciation Club IV, I; Aviation Club II, I; Camera Club II, President I; Highway Safety Club I; Model Crafts Club IV, III, II, I; Junior Prom Committee; Current Events Club II, I; Corridor Patrol III, II, I; Professional Club I; Captain, Brigade Staff.

LAURENCE RANDALL HOOTNICK

Brains are born with the man; wisdom, acquired.

Entered Class VI from the Emily A. Fifield School.
Cheerleader II, I; Math Club II, I; Aviation Club III; Modern History Club I; Camera Club III, I; Chess Club VI, V, III, II, I, Treasurer I; Chess Team I; Register Business I; Geography Club VI; Highway Safety Club II, I; Science Club II; National Honor Society II, I; Current Events Club III; Science Talent Search Club II; Science Fiction II; Lunchroom Marshal II; Corridor Patrol VI; Tutor II, I; 1st Lieutenant, A Co., 2nd Regt.

Bill

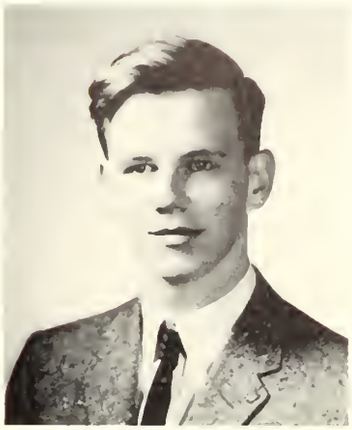

Mike

Harry

Larry

Hoppy, Freddy

FREDERICK JAMES HOPKINSON

A happy smile will drive away all care.

Entered Class VI from the St. Gregory School.
Fidelity Prize V; American Music Appreciation Club II; Model Crafts Club III; Rod and Gun Club II; Geography Club VI; Highway Safety Club III, II, I; Key Club III, II, I; Corridor Patrol II; Office Boy V; 1st Lieutenant, G Company, 2nd Regiment.

Slim, John

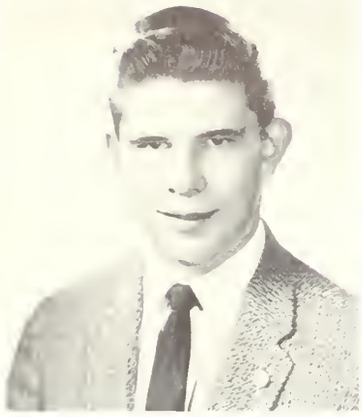

Paul

JOHN FREDERIC HORTON

It is a tale told by an idiot, full of sound
and fury, signifying nothing.

Entered Class VI from the Dudley School.
Crew IV, III; Glee Club IV, III, II, I; Corridor Patrol V; 2nd Lieutenant, F Company, 1st Regiment.

PAUL MITCHELL HUMORA

Good Cheer is no hindrance to a good life.

Entered Class VI from the Mary Hemingway School.
Bowling Club I; Model Crafts Club II, I; Modern History Club I; Chess Club II, I; Social Science Club II; Liber Actorum I; Lunchroom cashier V, IV, III, II, I; Boston Public School Symphony Band V, IV, III, II, I; Stamp Salesman II, I; Captain, Band.

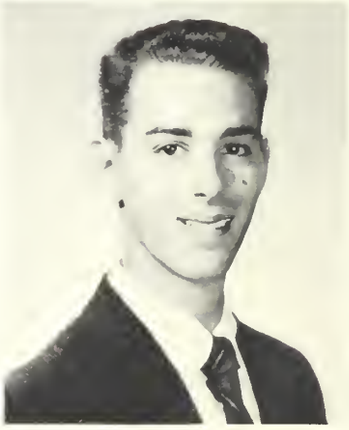

Arnie

Steve, Izzie

ARNOLD LESTER ISENSTADT

The good will always conquer.

Entered Class IV from the Solomon Lewenberg School.
Baseball II; Basketball III; Math Club II; German Club II, I; Social Science Club I, Treasurer I; Professional Club II, I; 2nd Lieutenant, F Company, 2nd Regiment.

STEPHEN RICHARD ISRAEL

The stairway to heaven is a hard one, so take the escalator.

Entered Class VI from the Charles Logue School.
Math Club I; Modern History Club I; Highway Safety Club I, Secretary I; Rod and Gun Club I; Liber Actorum I; Science Fiction Club II; Junior Prom Committee; Literary Club II, I; Register Literary II, I; Corridor Patrol I; 1st Lieutenant, L Company, 2nd Regiment.

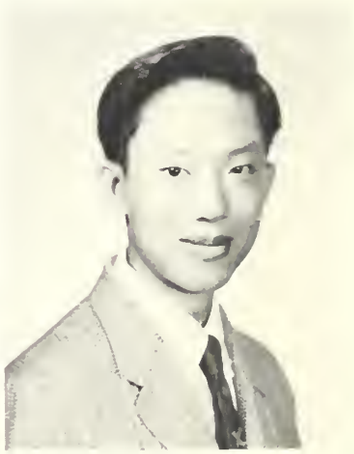

Hing

Jonny

HING YEN JEW

Know Thyself; Perfect Thyself.

Entered Class VI from the Martin School.
Classical Prize VI; Modern Prize V, IV; Chess Club II, I; Math Club II, I; Radio Club V; Highway Safety Club II, I; Science Talent Search Club II; 2nd Lieutenant, B Company, 1st Regiment.

GEORGE JOHNSON

Nothing was hard to study, so I studied nothing.

Entered Class VI from the Sherwin School.
Math Club I; Model Crafts Club III; Rod and Gun Club I; Modern History Club I; Trick Drill II, I; Social Science Club III; Highway Safety Club II, I; Band V; Corridor Patrol III; N. H. S. Revue II, I; 1st Lieutenant, Brigade Staff.

Hagi, Mouse

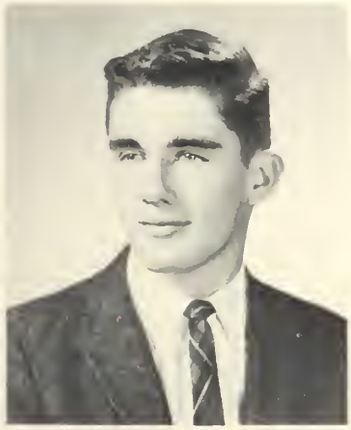

Dennie

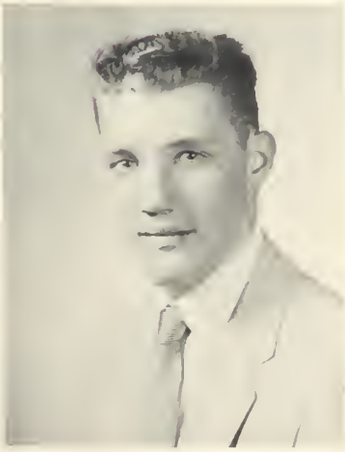

Walt

ALAN JASPER KACE

Fiat justitia, ruat caelum.

Entered Class VI from the James A. Garfield School.
Fidelity Prize III; Tennis IV, II, I; Aviation Club V, IV, III; Modern History Club I; Trick Drill II; Chess Club IV; Debating III, I; Register Business II, I; Sailing Club V, IV, III; German Club I; Science Club V, IV; National Honor Society II, I; Latin Club IV, III, II; Math Club II, I; Corridor Patrol II; Captain, K Company, 1st Regiment.

HARRY KAYAJANIAN

Duty determines destiny.

Entered Class IV from the Mary E. Curley School.
Track IV; Rod and Gun Club II; Sailing Club II; Highway Safety Club I; Ist Lieutenant, Brigade Staff.

LEONARD MICHAEL KEANE

Better late than never.

Entered Class IV from the Francis Parkman School.
Fidelity Prize, II; Radio Club IV, III; Rod and Gun Club II; 1st Lieutenant, D Company, 2nd Regiment.

DENNIS JOSEPH KELLEHER

Everyone is the architect of his own future.

Entered Class VI from the Mozart School.
Fidelity Prize VI; Crew II; Track V, IV; Camera Club II; Rod and Gun Club I; Lunchroom Marshal II; Aviation Club V; Highway Safety Club II; Math Club II; Corridor Patrol VI; Science Fiction Club III; 1st Lieutenant, Brigade Staff.

HENRY LOUIS KELLEY

An officer, a gentleman, and an excellent judge of women.

Entered Class VI from the Patrick J. Kennedy School.
Track III; Crew II; Weighlifting Club II, I; American Music Appreciation Club II; Math Club II; Model Crafts Club I; Bowling Club I; Trick Drill II, I; Camera Club IV; Rod and Gun Club I; Highway Safety Club I; Liber Actorum I; Corridor Patrol II; Captain, G Company, 1st Regiment.

WALTER HUGH KELLEY

Gentleman, athlete, scholar; who could want more?

Entered Class VI from the Dwight School.
Grinnel Prize I; Thom McAn Trophy I; Ted Lyons Memorial Trophy I; All-Scholastic Football I; All Boston Conference I; Boston Conference Most Valuable Player I; Basketball V, IV; Football IV, III, II, I, Co-Captain I; Track II, I; Crew II; Aardvarks, IV, III, II, I; Model Crafts II; Chess Club V, IV, III, Secretary III; Red Cross VI; Register Literary Staff IV, III, II, I, Exec. Board I; Highway Safety Club II; Liber Actorum II, I; Victory Dance Committee III, II, I, Co-Chairman I; Farewell Prom Committee; Midwinter Dance Committee; Class Banquet Committee; Class Day Committee; Captain, Brigade Staff.

WILLIAM THOMAS KELLY

Character cannot be bought.

Entered Class IV from the St. Theresa School.
Soccer II, I; Greek Club II; Stamp Club III, II; Social Science Club III; Corridor Patrol II; 1st Lieutenant, Brigade Staff.

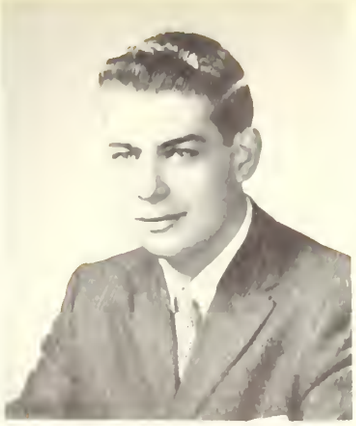

Al

Lenny, Len

Little Hank, Kell

Bill, Kell

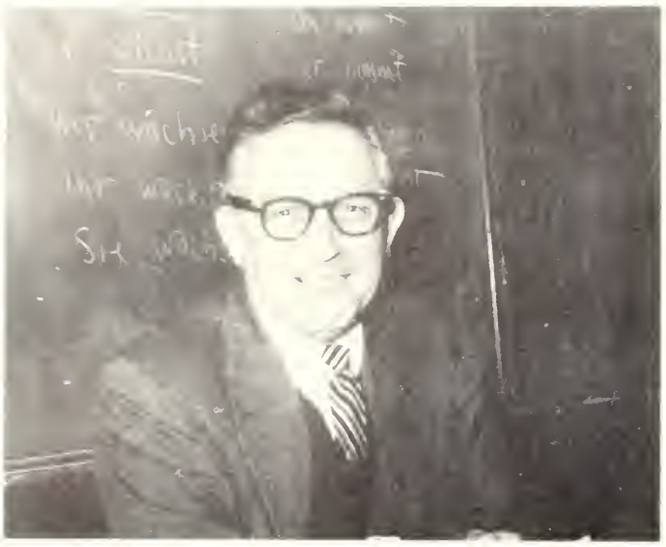

AARON GORDON

138 Sewall Avenue, Brookline

Harvard: A.B., Ed.M.; Roxbury Memorial '28; Here '29-present; Director, Camp Tevya '48-present; Youth Advisor, Temple Israel.

Hobbies: Reading, earning a living.

-307-

THE LATE SHOW

Throughout the year the boys of 307 were ably taught by their masters and even succeeded in establishing a few records for the year '58-'59. We took the Tardy Prize with the help of the Great Gaughan; and in Mr. Lieberfarb's physics class we were the only room which promised not to send a scholar to M.I.T.

In spite of all the awards, we must express our gratitude to the regulars: Mr. Dolan, Mr. Smith, and Mr. Lieberfarb, and to the substitutes for Mr. Gordon and for Mr. Greenhalge who taught us the right way to leave Latin School.

The boys must thank especially Mr. Liberfarb who did a great job in teaching us "Nucchlear Physics" even though his equipment is inferior to Dr. White's.

We must also thank Mr. Smith who had found time, somehow, to give us an advanced reading of his new book,

"The Play's I Have Called Wrong."

Of course we mustn't leave out, Mr. Dolan who prepared the whole class in the very best way for the Latin C.E.E.B. even though only two boys are taking it.

We sincerely hope that Mr. Greenhalge will be back, as strong as ever, next year to teach advanced math to an elementary looking group such as we were in 307.

But after all is said and read who in 307 can forget Mr. Gordon who worked us to the bone with his fabulous "10 Chapter Quizzes?"

John Aucella

ARTHUR LEO KENNEDY

He who endures with patience is a conquerer.

Entered Class IV from St. Aidan's School.
Crew III, II; Aviation Club I; French Club II; Greek Club III, II, I; Highway Safety Club I; Latin Club II; Glee Club III, II, I; 1st Lieut. Brigade Staff.

Art

Kinsky

PAUL MICHAEL KINBURN

Whoso would be a man must be a non-conformist.

Entered Class VI from the Sarah Greenwood School.
Classical Prize V, III, II; Modern Prize IV; Approbation Prize II; Fidelity Prize VI; Prize Reading Finals IV, III; Chess Club IV, III, II, I, Captain III, I; Debating Club IV; N.H.S. II, I; Liber Actorum I; Orchestra VI, V, IV, III, II, I; B.P.S. Junior Symphony Orchestra VI; B.P.S. Senior Symphony Orchestra VI-I; Declamation I; Music Appreciation Club I, Vice-President I; Tutor I; N.H.S. Revue II, String Quartet III; 1st Lieut. K Co. 2nd Regt.

Ed

EDWARD FRANCIS KING

Of what value is knowledge unless we put it to practical use?

Entered Class VI from the St. Andrew's School.
Classical Prize VI; Basketball III, II, I; French Club II; Math Club I; Modern History Club I; Latin Club III, II, I; Literary Club III, II, I, Vice-President I; Lunchroom Cashier VI, V, IV, III, II, I; Nurse's Aide, IV, I; Tardy Desk II; 1st Lieut. B Co. 2nd Regt.

Larry

CHARLES LAWRENCE KORB

If you can keep your mind when all about you are losing theirs.

Entered Class VI from the James J. Chittick School.
Track VI; Weightlifting Club III, II, I, Vice-President I; Bowling Club II; Chess Club I; Debating Club I; German Club I; Key Club II, I; Skiing Club III; Declamation VI, V, IV, III, II, II; Prize Declamation III; 2nd Lieut. Brigade Staff.

Ken

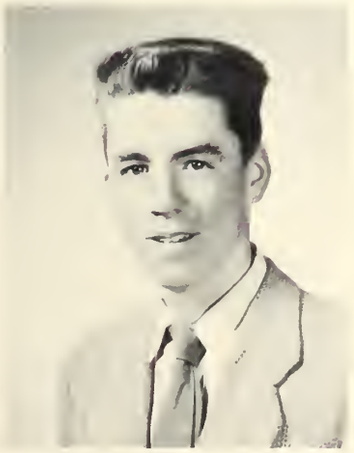

Phil

KENNETH KRIEDBERG

Ende gut, Alles gut.

Entered Class VI from the Sarah Greenwood School.
Highway Safety Club II, I; Rod & Gun Club II; Modern History Club I; Junior Achievement I, Vice-President I; 1st Lieut. I Co. 2nd Regt.

PHILIP JOHN LANDRIGAN

Experience is the best teacher.

Entered Class VI from the Longfellow School.
Finalist in the National Merit Scholarship Test; Track IV, III, II, I; Science Club III; Current Events Club III, Clerk III; Professional Club I: N.H.S. I; Defense Stamp Salesman II, I; 1st Lieut. Brigade Staff.

Jim, Jimbo

JAMES JOSEPH VINCENZO LAURIA

I came, I saw, I almost didn't make it.

Entered Class VI from the Patrick J. Kennedy School.
Baseball IV, III, II, I; Basketball IV; Football IV, III, II, I; Swimming III; Track V, IV, III, II, I; Aardvarks III; Aviation Club I; Bowling Club II, I; Highway Safety Club II, I; Red Cross Club II, I; Rod and Gun Club II, I; Co-Chairman Ring Committee; Junior Prom Committee; Senior Prom Committee; Victory Dance Committee; Class Banquet Committee; Corridor Patrol I; Mid-Winter Prom Committee; Captain Brigade Staff.

Howie, Hal

HOWARD ALAN LEAFE

It's all over but the memories.

Entered Class VI from the Harriet A. Baldwin School.
Modern Prize II; Camera Club I; Geography Club VI; Highway Safety Club I; National Honor Society II, I; **Liber Actorum** I; Trick Drill Team III, II, I; Radio Club V, IV, Treasurer III, II; N.H.S. Review II, I; Co-Sales Manager Defense Stamps II, I; Junior Achievement II, I; Lunch Room Marshal II; Corridor Patrol I; Captain H Co. 2nd Regt.

Leb

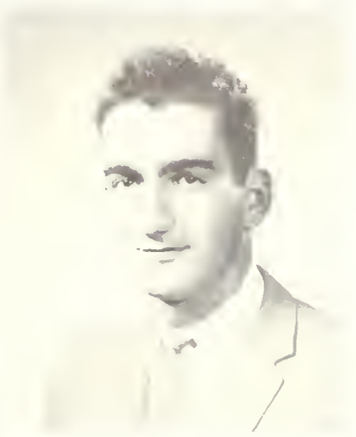

Ken, A-Rab

BARRY DAVID LEBOWITZ

Veni, vidi, restavi.

Entered Class VI from the Sarah Greenwood School.
American Music Club II, I; Camera Club III, II, I; German Club II, I; Highway Safety Club II, I; National Honor Society II, I; N.H.S. Review II, I; **Liber Actorum** I; Modern History Club I; Rod & Gun Club I; Social Science Club I; Science Club II, I; Junior Prom Committee II; Class Day Committee I; Junior Trick Drill Team Capt. I; Trick Drill Team II, I; Corridor Patrol V; Captain C Co. 1st Regt.

Bud

KENNETH FRANCIS LEON

Guns for the Arabs.

Entered Class VI from the Beethoven School.
Fidelity Prize II; Crew II; Aviation Club I; Highway Safety Club I; Literary Club I; Professional Club I; Defense Stamp Salesman II; Corridor Patrol IV; Captain D Co. 2nd Regt.

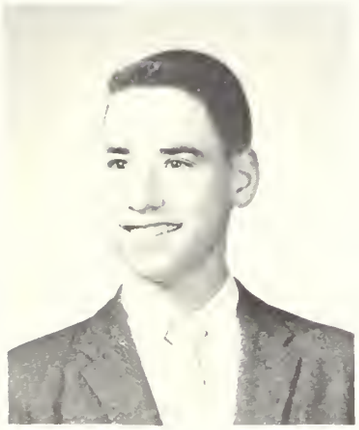

Eddie

FRANCIS JOSEPH LEONARD

If at first you don't succeed, try, try again; then give up. There's no sense in making a fool out of yourself.

Entered Class IV from the Saint Andrew School.
German Club II; Literary Club I; Corridor Patrol I; 1st Lieut. Brigade Staff.

Bob, Elvis

EDWARD RICHARD LEVENSON

With malice toward none.

Entered Class VI from the William Lloyd Garrison School.
Classical Prize VI, IV; Modern Prize V; Fidelity Prize III; Glover Medal II; French Club II, Secretary I; Geography Club VI; Greek Club III, II, I, President I; Social Science Club V, III, Steering Committee II; Modern History Club I; National Honor Society II, I; Tutor II, I; Corridor Patrol II; 2nd Lieut. Brigade Staff.

Mike

ROBERTO LUIS LEVIS

What has pained us has trained us.

Entered Class IV from the Fessendon School.
American Music Club II; Aviation Club II; German Club II; Highway Safety Club II; Math Club II, Secretary I; Modern History Club I; Science Club I; Science Fiction Club II; Lunchroom Marshal II; 1st Lieut. Brigade Staff.

MICHAEL VANCE LEWIS

Do right unto thine own self.

Entered Class VI from the Martin Milmore School.
American Music Club I; Aviation Club III, II, I; Model Crafts Club I; Sailing Club II, I; Esperanto Club II; Professional Club II; Corridor Patrol I; Captain Brigade Staff.

Jimmy, Josh

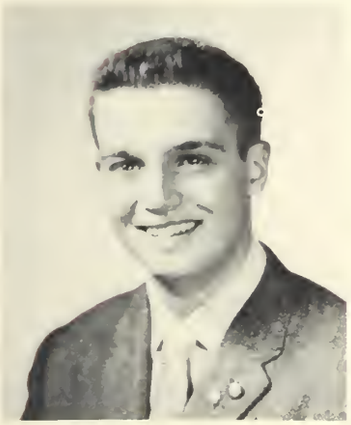

Tom, Bongo

Charlie

NICHOLAS JAMES LIBERIS

Let us take the blows of life with a smile.

Entered Class IV from the Robert Gould Shaw School.
Classical Prize III; Soccer II; Track III, II; American Music Club II; Greek Club III, II, Treasurer I; Social Science Club IV, III, II, I; Glee Club III, II, I, Treasurer I; Liber Actorum I; Lunchroom Marshal II, I; Captain Brigade Staff.

JAMES PATRICK LOGAN

There is still tomorrow.

Entered Class VI from the Patrick F. Lyndon School.
Track II; Sailing Club III, II; Professional Club II; Current Events Club III; 2nd Lieut. 1st Regt.

ARTHUR ROBERT LOMBARDOZZI

If you have a minute, tell me all you know.

Entered Class VI from the Eliot School.
Highway Safety Club I; Red Cross Club I; Professional Club II, I; 1st Lieut. Brigade Staff.

DOMINIC THOMAS LONGO, JR.

Sic transit gloria mundi.

Entered Class VI from the Gilbert Stuart School.
American Music Club III, II; Aviation Club IV, III; Camera Club IV; Current Events Club III; Dramatics Club I; German Club II; Highway Safety Club I; Rod & Gun Club II; Register Literary Staff I; Register Business Staff II, I; Travel Club III; National Honor Society II, I; Liber Actorum I; Junior Achievement II, President I; Defense Stamp Salesman II, I; Corridor Patrol II; Model Railroad Club I; 2nd Lieut. Brigade Staff.

CHARLES ANDREW LUNDBERG

Don't knock Doc.

Entered Class VI from the James J. Chittick School.
Approbation Prize VI, V, IV, III; Classical Prize VI, V, IV; Bowling Club II; French Club II; Math Club II, Secretary I; Travel Club II; Junior Prom Committee II; 1st Lieut. I Co. 2nd Regt.

CHARLES HENRY LYONS

A gentleman and a Scholar.

Entered Class VI from the Richard Olney School.
Fidelity Prize VI; Band Prize III; Greek Club III; Modern History Club, Secretary I; Radio Club III, Treasurer II, Vice-Pres. I; Register Literary Staff II, I; Social Science Club V; National Honor Society I; Orchestra V, IV, III, II, I; Brass Choir IV, III, II, I; Woodwind Quintet II; B.P.S. Symphony Band V, Librarian IV, Pres. III, Sec.-Treas. II, I; B.P.S. Symphony Orchestra V, IV, III, II, I; B.L.S. Band VI-I, Captain I.

GEORGE KENNETH McCART

We must live among the living and let the river flow beneath the bridge.

Entered Class IV from the Saint Mark School.
Modern History Club I; Dramatics Club I; Literary Club I; Liber Actorum I; Orchestra Manager III, II, I; Science Fiction Club III, II; Lunchroom Cashier III, II, I; B.L.S. Radio Broadcasting Workshop II; Corridor Patrol III, II, Captain I; Band Manager IV, III, II, I; Junior Achievement Treasurer II, Pres. I; 2nd Lieut. Band.

Nick, Greek

Tony

Charlie, Chuck

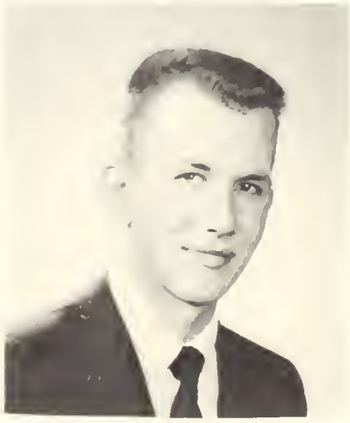

George, Mac

Fred, Mac

FREDERICK WILLIAM McCARTHY

An athlete, a gentleman, and a scholar—
above all, a keen judge of women.

Entered Class VI from the Charles H. Taylor School.
Modern Prize VI; Fidelity Prize IV; Third Prize—National Association of Mathematicians Exam; Baseball VI; Cross Country III, II; Swimming IV, III, II, Captain I; Track VI, V; Geography Club VI; Math Club II, I; Modern History Club I; Social-Science Club V, IV; Highway Safety Club II, I; National Honor Society II, I; Science Talent Search II, I; Travel Club II, I; Student Exchange II; Ring Committee II, I; Office Messenger V, IV; National Merit Scholarship Finalist I; Tutor I; Class Committee I; Senior Prom Committee I; Class Banquet Committee I; Class Day Committee I; Captain I Co. 1st Regt.

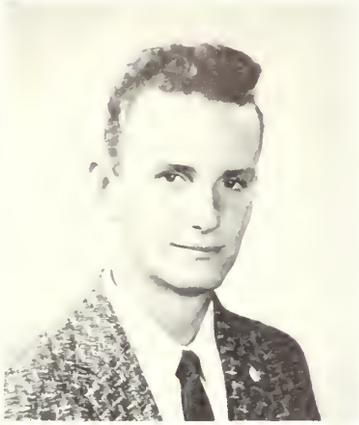

Don, Mac

DANIEL PERRY MacDONALD

Best, man, best!

Entered Class VI from the Charles H. Taylor School.
Fidelity Prize IV; Orchestra III, II, I; Junior Band V; Senior Band IV, III, II, I; Captain Band.

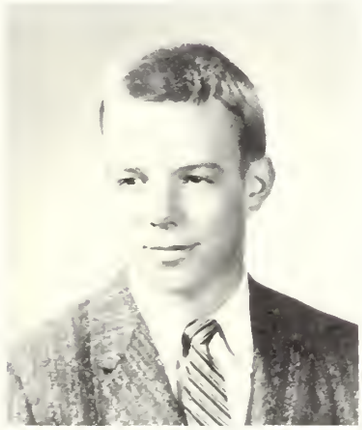

Mixie, Jim

DONALD ALEXANDER MacISAAC

A little smile goes a long way.

Entered Class VI from the Edwin P. Seaver School.
Track IV; Math Club I; Rod & Gun Club II; National Honor Society II, I; Liber Actorum I; Professional Club II; Corridor Patrol II; Defense Stamp Salesman II; Nurse's Aid I; 1st Lieut. Brigade Staff.

JOHN PATRICK McNIFF

The mirror of all courtesy.

Entered Class IV from the Saint Augustine School.
Classical Prize IV; Crew III, II; American Music Club II; Greek Club III; Math Club II; Rod & Gun Club I; Register Business Staff I; Social Science Club IV, III, Secretary II, I; Highway Safety Club II, I; Cafeteria Marshal III, II; Corridor Patrol II; 1st Lieut. Brigade Staff.

JAMES CHRISTOPHER McSWINEY

Actions speak louder than words.

Entered Class VI from the Joseph P. Manning School.
Fidelity Prize III; Golf Team IV, III, II, Captain I; Hockey Team IV, III, II, I; National Honor Society I; Liber Actorum I; Professional Club I; Mid-Winter Prom Committee II, I; 2nd Lieut. L Co. 1st Regt.

KRIKOR HAROUTUNE MAKSOUDIAN

Man is the measure of all things.

Entered Class IV from the Northeastern Junior High School.
Fidelity Prize IV; Greek Club III, I; Glee Club II, I.

EDWARD KENNETH MANN

Let your own discretion be your tutor.

Entered Class VI from the S. W. Ripley School.
Fidelity Prize VI; Aviation Club III, II, I; Geography Club VI; German Club II; Modern History Club I; Science Club I; Science Fiction Club III, II, I; Defense Stamp Salesman I; Junior Achievement II, Treasurer I; Corridor Patrol VI; 1st Lieut. Brigade Staff.

Mac

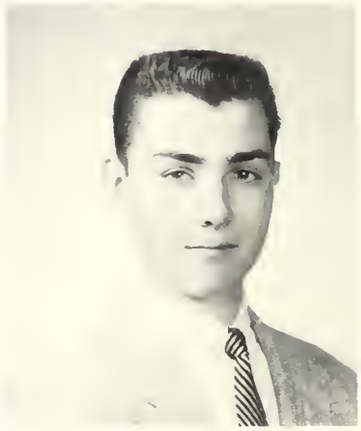

Mac, Pat

Krikor

DAVID MILLER

5 Wilmot Road, Framingham

Boston University A.B., Teachers' College Ed.M., Northeastern University LL.B., Here '35-present, Armed Forces '39-'46.

Hobbies: proud father of a boy, reading, attending the theatre, and participating in various athletic activities.

-330-

And so, as another immortal chapter is closed in the annals of 330, we find the noble young scholars who have emblazoned its pages with such glory retracing a year of stirring accomplishments and infinite memories.

Due to their intrinsic qualities of leadership, these men have contributed extensively to the intellectual and social activities of the school. But alas, because of the limited amount of space we are given, it is impossible to ennumerate for all posterity the medals, citations, and honors they have won. Therefore we shall turn our attention to the masters who have made this all possible.

To Mr. Avery, who is still wondering how we ever made it to Class I with such a low reading rate, we leave a loose-leaf edition of "Das Kapital."

To Mr. Cirame and Mr. Buckley, our illustrious math teachers, we leave a six volume set of the "Profound Pleasures of the Social Sciences."

To Mr. Higgins, our physics teacher, we leave our thanks for a year of exemplary patience.

To Mr. Rosenthal and Mr. Finn we leave our gratitude for the appreciation of Shakespeare they instilled within us.

And last, but not least, to our beloved homeroom teacher Mr. Miller, who shall always occupy a place of sincere reverence in our hearts, we leave 1,000 flash cards.

MICHAEL NASSISE

Bob

ROBERT AMERICO MARCUCCI

If at first, you don't succeed, quit!

Entered Class V from Our Lady of Mount Carmel School. Baseball III, II, I; Cross Country III; Track V; Stamp Club V; Junior Prom Committee; Corridor Patrol; 1st Lieut. H Company 2nd Regiment.

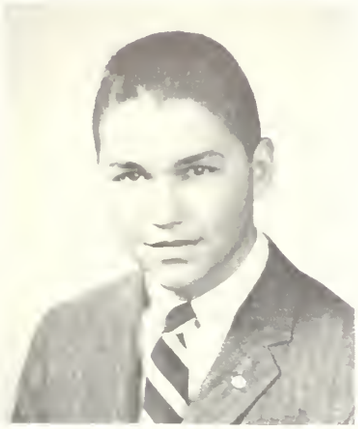

Jay

WILLIAM MARDER

Behold the fruit of passive days and laborious nights.

Entered Class VI from the Alexander Hamilton School. Classical Prize V; French Club II, I; Greek Club III, II, I; Key Club III, II, I; Modern History Club I; Sailing Club IV; N.H.S. II, I; Pen-Pal Club II, I, Vice- President II, I; Travel Club III, II, Secretary II; Office Messenger V, IV, III, II; Tutor I; 1st Lieut. Brigade Staff.

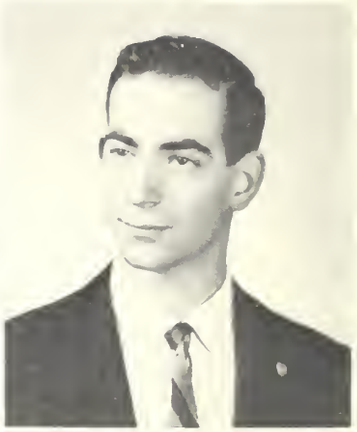

Billy

JAY MARLIN

Veni, vidi, vici.

Entered Class IV from the William Howard Taft School. Chess Club III; German Club II; Highway Safety Club II; Liber Actorum I; Modern History Club I; Register Literary Staff I; Register Business Staff I; Social Science Club III; Stamp Club IV; Science Club II; 1st Lieut. E Co. 2nd Regt.

Dick

ARTHUR MARMOR

Mighty in heart is he.

Entered Class VI from the Christopher Gibson School. Cross Country Manager II; Track Manager II; American Music Club I; Camera Club II, I; German Club II, I; Highway Safety Club II, I; Modern History Club I; Rod and Gun Club I; Cafeteria Marshal III; 2nd Lieut. D Co. 2nd Regt.

Mormy

RICHARD DAVID MAYER

Mens sana in corpore sano.

Entered Class VI from the S. W. Ripley School. Modern Prize VI; Approbation Prize VI; Fidelity Prize III; Touch Football V; Track VI, IV, III, II, I; Chess Club V, IV, III, I, Team Captain I; Geography Club VI; N.H.S. I; Math Club I; Register Business Staff I; 2nd Lieut. A Co. 1st Regt.

Dave, Mil

MOSHE MEISELMAN

So mixed in him all the elements that nature might say to all the world: "This was a man."

Entered Class IV from the Maimonides School. Classical Prize III; Track III, II; Chess Club IV; French Club II; Highway Safety Club II, I; N.H.S. I; Math Club II, I; Modern History Club II, I; Social Science Club II; Current Events Club III, II, I; Professional Club II; 2nd Lieutenant L Company 2nd Regiment.

Mouse, Moshe

DAVID LEE MILGRAM

Who is like unto me?

Entered Class VI from the Roger Wolcott School. Cheerleader II, I; Aviation Club IV; Chess Club II, President I; N.H.S. II, I; Math Club II, I; Modern History Club I; Red Cross Club IV; Social Science Club II, Science Club VI, V, III, II; Tutor Math I; Science Fair VI; 2nd Lieutenant A Company 1st Regiment.

LEVERETT STANLEY MILLEN

Says what he feels; feels what he says.

Entered Class VI from the Edward Everett School.
Classical Prize VI; Honorable Mention Science Fair VI; French Club II, I; Geography Club VI V; Greek Club III, II, I; Key Club III, II, I; **Liber Actorum** I; Esperanto Club II, I; Modern History Club I; Red Cross Club V, IV, III, II, Vice-Pres. I; Social Science Club V, IV; Stamp Club IV, III, II, I; Latin Club IV, III, II, I; Tutor II; 2nd Lieut. Brigade Staff.

Moose, Lev

ALVIN JAMES MILLER

Life is the supreme test.

Entered Class VI from the Sarah Greenwood School.
Modern Prize II; Aviation Club VI; Camera Club II, I; Debating Club II; National Honor Society II, I; Model Crafts Club VI; Trick Drill Team III, II, I; Rod & Gun Club II, 1; Junior Prom Committee II; Science Fiction Club II, I; Cafeteria Marshal III, II; Usher at Graduation Exercises III, II; Office Messenger IV; Math Club I; 1st Lieut. Brigade Staff.

Jimmy, Al

NORMAN MILLER

Tennis anyone?

Entered Class IV from the Saltonstall School.
Classical Prize IV, III, II; Tennis II, Co-Capt. I; Debating Club IV, III, II, I; French Club II, I, Program Committee II; National Honor Society II, I; **Register** Business Staff II, I, Executive Staff I; Sailing Club IV, III, II, I; Tutor I; 2nd Lieut. Brigade Staff.

Norm, Normie

JOHN JOSEPH MITCHELL

A king of good fellows.

Entered Class IV from the Saint Andrew School.
Football II; Aviation Club I; Highway Safety Club I; Modern History Club I; Trick Drill Team III, II; Literary Club I; Weightlifting Club III, II; Corridor Patrol I; Captain, Brigade Staff.

Mitch, Johnny

MELVIN ARNOLD MITTNICK

The stature of a man is measured by his ability.

Entered Class VI from the William Lloyd Garrison School.
Track II, I; Chess Club VI, V; Geography Club VI; Highway Safety Club II, I; **Liber Actorum** I; Math Club II, I; Model Crafts Club V; Modern History Club II, I; Red Cross Club VI, V, IV, III, II, I; Social Science Club II; Stamp Club V, IV; Science Club V, IV, III, II, Vice-Pres. I; Professional Club II, Treasurer II; Current Events Club II; Travel Club III, II; Science Talent Search II; Corridor Patrol II, I; Junior Achievement II, Vice-Pres. I; Cafeteria Marshal II; Captain Brigade Staff.

Mel

CHARLES JOSEPH MOLONEY

What me worry?

Entered Class VI from the Charles Bulfinch School.
Track VI, V, IV, III; American Music Club II; Trick Drill Team III, II; Rod & Gun Club I; 1st Lieut. D Co. 1st Regt.

Mo, Nobby

MARTIN JOEL MOULD

On their own merits modest men are dumb.

Entered Class IV from the Thomas A. Edison School.
Science Club IV; Glee Club IV, III, II, I; Social Science Club III, II; Greek Club III, II, Executive Board I; Dramatics Club III, II, Vice-Pres. I; Stage Crew III, Stage Manager II, Assistant Production I; N.H.S. Review III, II, I; Trick Drill Team II; 1st Regt. Color Guard II; Modern History Club I; Music Appreciation Club I; **Register** Literary Staff I; **Liber Actorum** I; Aardvarks I, Ruminating Rostrum I; 1st Lieut. Brigade Staff.

Marty, Mouldy

Harry

HARRY HUBERMAN MOVITZ

Intelligence and character need no trumpet.

Entered Class VI from the Harriet Baldwin School.
Modern Prize II; Baseball V; Football III; Aardvarks I; American Music Appreciation Club II; Aviation Club II, I; Bowling Club VI; German Club II; Sergeant at Arms I; Highway Safety Club II, I; National Honor Society I; **Liber Actorum** I; Math Club II, I, Treasurer I; Red Cross Club II; **Register** Literary Staff II, I; **Register** Business Staff I; Science Club I; Current Events Club II, I; Defense Stamp Salesman II; Lunchroom Marshal II; Civil Defense Volunteer I; Class Banquet Committee; 1st Lieut. Brigade Staff.

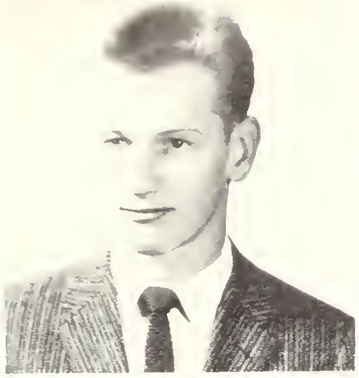

Bill

DAVID DALTON MULLEN

Be sure you're right; then go ahead.

Entered Class IV from the St. Thomas Aquinas School.
Fidelity Prize III; Aviation Club II, I; Camera Club II; Highway Safety Club II, I; National Honor Society II, I; Rod & Gun Club II; Science Fiction Club II; Lunchroom Corridor Patrol II; Finalist National Honor Society Scholarship Exam; Captain Brigade Staff.

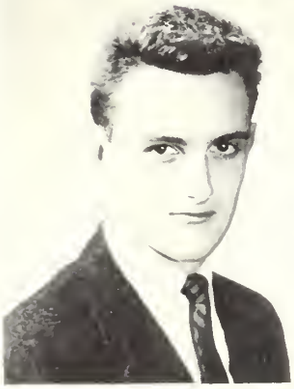

Micky

WILLIAM JOHN MURPHY

With my skates, I'll make the chips fly.

Entered Class VI from the George H. Conley School.
Baseball VI, V, III; Hockey III, II, Captain I; Highway Safety Club I; 1st Lieut. Brigade Staff.

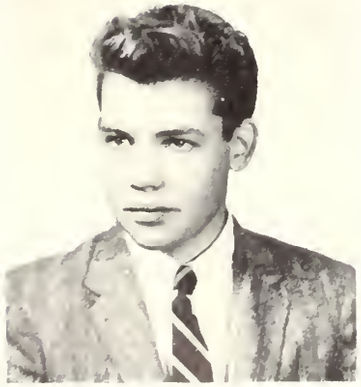

Richy

DAVID GERARD NAGLE

A good judge of wine, women, and song.

Entered Class VI from the Patrick Lyndon School.
Sailing Team; American Music Club II; Aviation Club I; Camera Club I; Modern History Club I; Sailing Club V, IV, III, II, Secretary I; Greek Club III; Highway Safety Club I; Latin Club I; Literary Club VI; Lunchroom Marshal; Class Day Committee I; Mid-Winter Dance Committee I; 1st Lieut. G Co. 1st Regiment.

MICHAEL ANDREW NASSISE

A genial fellow at all times.

Entered Class VI from the Phineas Bates School.
Aviation Club IV; Model Crafts Club I; Trick Drill Team III, II; Sailing Club II; Highway Safety Club I; Color Guard II; Junior Prom Committee; Junior Achievement I; 1st Lieut. G Co. 1st Regt.

JAMES EDWARD NELSON

Wine, women, and more women.

Entered Class VI from the Longfellow School.
Camera Club II; Math Club II; Rod and Gun Club I; 1st Lieutenant B Co. 2nd Regt.

RICHARD BERNARD NIMBERG

If you can't convince them, confuse them.

Entered Class IV from the Solomon Lewenberg School.
Trick Drill Team III, II, I; Social Science Club III, II; Highway Safety Club II, I; Music Appreciation Club I; Professional Club II; 1st Lieutenant II Company 1st Regiment.

Dave, Mul

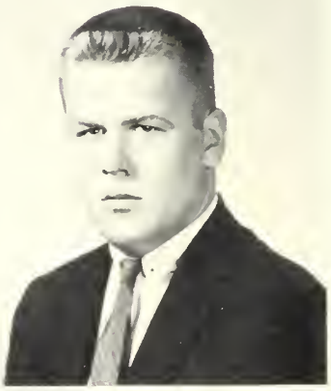

Judge

Jim

MARVIN GERALD NOLLER

Few things are impossible for diligence and skill.

Entered Class IV from the Solomon Lewenberg School.
American Music Club II, I; Bowling Club II; Chess Club II; Dramatics Club III, II, I; Math Club III, II, I; Modern History Club I; Social Science Club IV, III, II, I; Science Club II; Head Marshal Lunchroom II; Stage Crew III; 2nd Lieut. Brigade Staff.

Marv

Jim, Obie

JAMES PATRICK O'BRIEN

A merry heart makes a merry countenance.

Entered Class IV from the St. Francis Xavier School.
Track II; Highway Safety Club II; Literary Club I; Science Fiction Club II; Current Events Club II; Junior Prom Committee; Lunchroom Marshal II; Corridor Patrol I; 1st Lieutenant Brigade Staff.

Bob

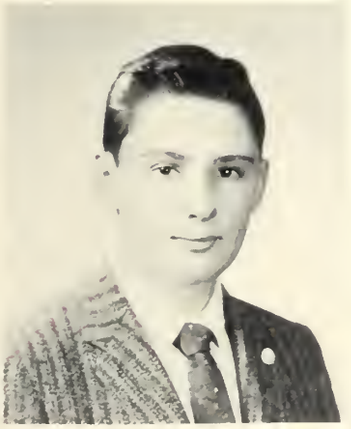

Oke

ROBERT EMMETT O'CONNELL

If you can't convince them, confuse them.

Entered Class VI from the St. Thomas Aquinas School.
Weightlifting Club I; Radio Club I; Science Fiction Club II; 1st Lieutenant Brigade Staff.

PAUL MATTHEW O'CONNOR

A thousand soldiers are easily got;
but a single general is hard to find.

Entered Class VI from the Gate of Heaven School.
Cross Country II; Crew III; Highway Safety Club II; President I; Rod and Gun Club II, I; Latin Club I; Chairman Ring Committee; Office Messenger IV; Junior Achievement II, I, President I; Corridor Patrol V, I; Lunchroom Cashier IV, III, II, I; 1st Lieutenant Brigade Staff.

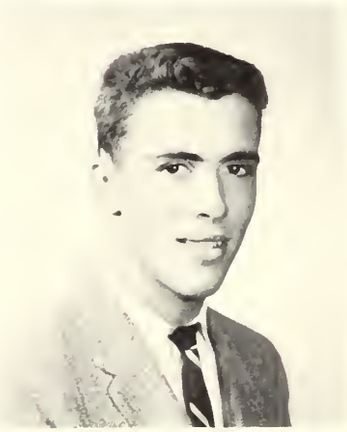

Sean

Bill

SEAN EDWARD O'LEARY

Eat, drink, and be merry—for tomorrow we may die.

Entered Class VI from the Gilbert Stuart School.
Hockey II, I; Track VI, V; American Music Club I; Greek Club III, II, I; Model Crafts Club I; Radio Club IV; 1st Lieut. Brigade Staff.

WILLIAM RAYMOND MATTHEW PADDUCK

Someday we shall look back and laugh.

Entered Class IV from the William Barton Rogers School.
Science Fiction Club II; Track II; Model Crafts Club II; Rod and Gun Club II, I; American Music Appreciation Club III; Aviation Club IV, III, II, I; 2nd Lieutenant F Company 1st Reg.

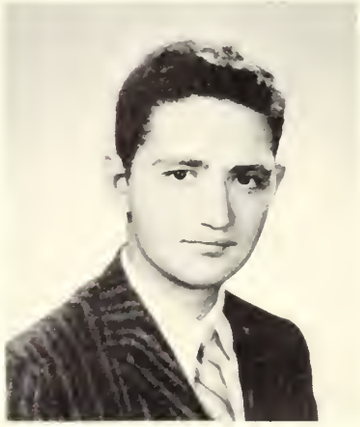

Sam, Sandy

SAMUEL MICHAEL PALEY

1st Samuel; Chapter 3

Entered Class IV from the Edward Devotion School.
American Music Club I; Chess Club III, II, I; Greek Club II, I; Latin Club II; **Liber Actorum** II, I; Glee Club IV, III, II, I; Travel Club II; 1st Lieutenant I Company 2nd Regiment.

JAMES HENRY LOCKE

26 Sycamore Road, South Weymouth

Graduate Boston College, Graduate Air Force Aeronautical School Randolph Field, Texas, specializing in Meterology and Aeronautical Navigation, taught Meterology to French aviators en francais, honored by DeGaul for services in France during World War.

Hobbies: Classics, reading.

-331-

If we, the members of this colorful room, leave, we would like to introduce some of the items which our illustrious and proud leaders have longed for during the past year.

Mr. Carrol wants a two way buzzer tuned to his frequency.

Mr. Taylor wants the boys to stop tawking while he is telling them to stop tawking.

Mr. Casey wants the "31 answer sheets" to the Blue Book, for next year's class.

Whispering Bill Bergen wants to know if Jack Dorf wrote the history book.

Mr. Locke wants to be at the garage at 2:10.

Here are some answers that have been questionless until now.

Ans. It must be our sparkling, scintillating personalities.

Quest. Why do we have the most popular table in the lunchroom?

Ans. 20

Quest. How many points did "Honest Abe" Carr get in the last 10 point Physics test?

Ans. A jolly bald-headed clown.

Quest. Who is the fat little man that runs into 331 to interrupt the homeroom periods?

Ans. The Green Hornet.

Quest. What is the name of Pitzi's speedy sportscar?

Ans. The smoke is so thick you cannot see a thing.

Ques. Why don't we have lab more often?

Ans. Shane and the "moocher" like Italian delicacies.

Quest. Why are Mrs. Lauria's food bills going up?

Ans. Nothing the average talented bear couldn't do.

Quest. Why does "yogi" Nagle act dumb?

Before this year ends, we of 331, wish to express our gratitude and admiration to all our masters who have guided and instructed us throughout the past year. Special thanks is owed Mr. Locke, our homeroom master, who was understanding when problems arose and generous with his time and unlimited patience.

BARRY SHANE
BOB PITZI

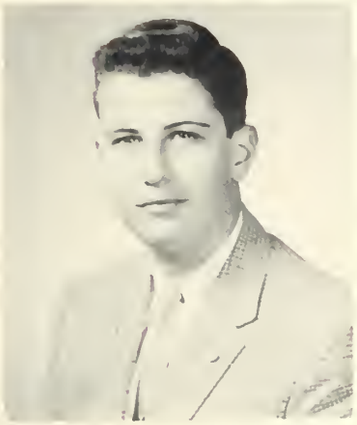

Tiger

STANLEY KENNETH PATZ

Greatness is a comparative measure.

Entered Class IV from the Solomon Lewenberg School. Aardvarks IV, III, II, I, Grand Snoot I; American Music Appreciation Club I, Treasurer I; Camera Club IV, III, II, Secretary II; Class Banquet Committee I; Boston Globe High School Editors Conference I; Greater Boston Better Breakfast Committee Better Breakfast Press Conference I; Highway Safety Club I; **Liber Actorum** III, II, I, Photography Executive I; Class Will Committee I; Class Prophecy Committee I; Horticultural Club II, I, Secretary I; Fine Arts Club II, I, Treasurer I; Fisher Body Craftsman Guild III; Sailing Club III, II, I; Poetry Club II, I, Vice-President I; Coin Club III, II, I, President I; Meterology Club III; Science Club III, I, President I; **Register** Literary Staff IV, III, II, I, Editor-in-Chief I; 2nd Leut. H Co. 2nd Regt.

Perly

BARRY RICHARD PERLIS

Those who know him speak highly of him.

Entered Class VI from the Charles Logue School Classical Prize VI, IV; Approbation Prize V; J. A. National Award II; American Legion Merit Award IV; Math X Club I; Math Club II; Modern History Club I; Radio Club V (WNIEFH); French Club II; Highway Safety Club I; Social Science Club IV; Science Club V, III, II, Program Chairman I; Latin Club II, Treasurer I; **Register** Business Staff III, II, Executive Staff I; **Liber Actorum** II, I; Corridor Patrol II, I, Morse Code Club V; Glee Club IV, III, II, I; Junior Achievement II, Vice-President I; Professional Club II; Westinghouse Science Club II; Science Fair III; 1st Lieut. B Co., 1st Regt.

EDWARD CARL PERLMUTTER

Homo sum nihil humani alienum a me.

Entered Class VI from the Alexander Hamilton School. Current Events Club III; Model Crafts Club I; Modern History Club II; Radio Club V; Red Cross Club V, II; Rod & Gun Club II; Sailing Club VI, IV, III; Stamp Club V; German Club I; Highway Safety Club II; Latin Club II; Music Appreciation Club I; Science Fiction Club II; Defense Stamp Salesman II; Corridor Patrol V; Lunchroom Marshal II; 2nd Lieut. K. Co. 2nd Regt.

Dave

MARK HERBERT PERLMUTTER

The bubbling effervescence of wit.

Entered Class IV from the Maimonides School. Math Club II, I; Modern History Club I; French Club I; Social Science Club I; Current Events Club III; Travel Club III; Tutor II; Junior Achievement President II, I; 1st Lieut. D Co. 2nd Regt.

CHARLES EDWARD PERRIER

It was worth it.

Entered Class IV from the Fitton School. Track Manager II; Highway Safety Club II; Junior Achievement President II; 1st Lieut. F. Co. 1st Regt.

DAVID RICHARD PETERSON

Life is what you make it.

Entered Class IV from the Robert Gould Shaw School. Highway Safety Club II, I; Modern History Club I; Rod and Gun Club II; Science Fiction Club II, I; Travel Club I; Current Events Club II, I; 2nd Lieut. I Co. 1st Regt.

IRVING GERALD PEYSER

Labor conquers all things.

Entered Class VI from the Alexander Hamilton School. Modern Prize VI; Fidelity Prize VI; Track III; Aviation Club III; Camera Club III; Chess Club III, II; German Club I; Highway Safety Club II; Key Club III, II; N.H.S. II, Secretary I; Travel Club II; Math Club II; Modern History Club I; **Register** Business Staff II; Sailing Club III; B.A.R.C. Volunteer II; 2nd Lieut. C Co. 2nd Regt.

Simmy

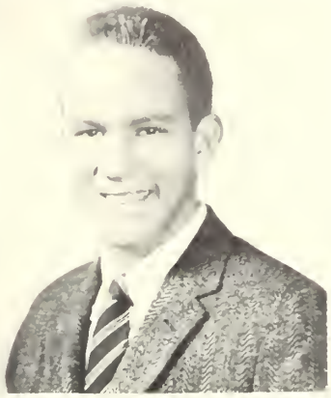

Eddie

Charlie

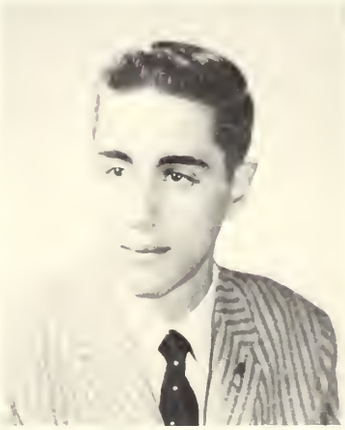

Irv

Ray

RAYMOND PAUL PICHULO

Class A Ham.

Entered Class VI from the Sophia Ripley School.
Chess Club III; Model Crafts Club VI; Radio Club IV, Secretary III, Vice-President II, President I; Science Club III; Morse Code Club III, II, I; Lab Assistant II, I; Coridor Patrol I; 1st Lieutenant, Brigade Staff.

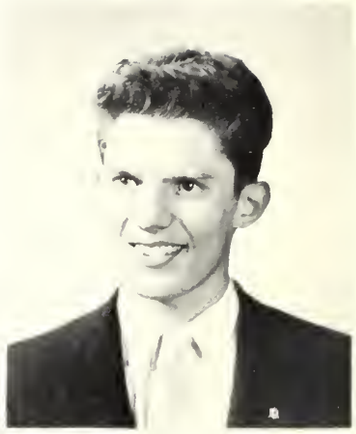

Jim

JAMES MILTON PIKE

There is no substitute for work—like rest.

Entered Class VI from the Sarah J. Baker School.
Classical Prize VI; Tennis IV; Track V; Professional Club II; Science Talent Search Club II; American Music Club II; Bowling Club V; Highway Safety Club I; Trick Drill Team III, II; Orchestra III; Junior Achievement II; 1st Lieutenant, Brigade Staff.

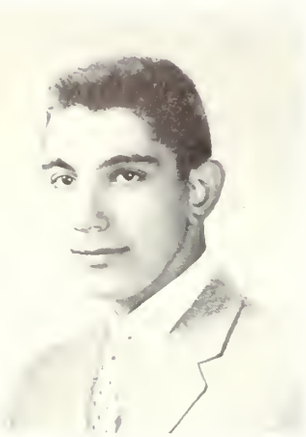

Bob

ROBERT FREDERIC PITZI

**It matters not whether you won or lost,
but how you played the game.**

Entered Class IV from the Marcia P. Browne Jr. High School.
Baseball IV; Football II, I; Hockey III, II, I; Aviation Club I; Camera Club II, I; German Club II; Model Crafts Club I; Rod and Gun Club I; Highway Safety Club II, I; Professional Club I; Junior Prom Committee II; Mid-Winter Dance Committee II, I; Victory Dance Committee I; Science Fiction Club I; 1st Lieutenant, G Company, 2nd Regiment.

Plov

ROSS HARRIS PLOVNICK

**The difficult we do right way; the impossible
takes a little longer.**

Entered Class VI from the William Lloyd Garrison School.
Classical Prize V; Fidelity Prize IV; Track II, I; Math Club I; Highway Safety Club I; Radio Club VI; Rod and Gun Club II; Sailing Club II; National Honor Society II, I; Travel Club III; 2nd Lieutenant L Company, 2nd Regiment.

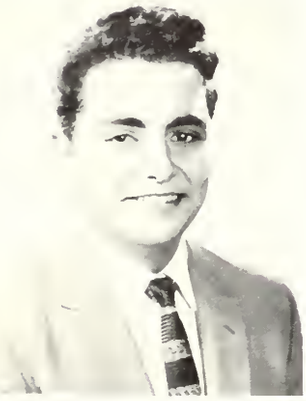

Larry, Lar

LAWRENCE ARTHUR POLIMENO

His worth is warrant for his welcome.

Entered Class VI from the P. J. Kennedy School.
Modern Prize IV; Approbation Prize VI, IV; Fidelity Prize V; Science Fair 1st Prize V; Science Fair Honorable Mention VI; Aviation Club IV; Red Cross Club III; **Register** Business Staff II; Sailing Club VI, V; Highway Safety Club II; Key Club III, II, Treasurer I; National Honor Society II, I; Professional Club II; Defense Stamp Salesman II, I; Corridor Patrol V, IV, III; Lunchroom Marshal II; 2nd Lieutenant L Company 2nd Regiment.

Karl

KARL ELIOT BIRTWELL PRINZ

Good sportsmanship is the essence of life.

Entered Class VI from the Richard Olney School.
Track IV, III, II, Captain I; Football III, II, I; Weightlifting Club II, I; Bowling Club, Secretary V, IV; **Liber Actorum** I; American Music Appreciation Club III, II; Aviation Club II; Camera Club Secretary I; German Club II; Highway Safety Club II; Literary Club I; Rod and Gun Club II, I; Sailing Club III, II, I; Purple and White Dance Committee; Mid-Winter Prom II, Chairman I; Farewell Prom Committee; Class Banquet Committee Chairman I; Treasurer of the Senior Class; 1st Lieutenant, Brigade Staff.

Tony, Pop

ANTHONY JOSEPH PUOPOLO

Today is the tomorrow that we worried about yesterday.

Entered Class IV from the William Blackstone School.
Modern Prize III; American Music Club I; Math Club II; Rod and Gun Club II, I; **Register** Business Staff IV; Key Club III; Corridor Patrol II; 2nd Lieut. D Co. 1st Regt.

RICHARD EDWARD RAFFERTY

A barrel of fun.

Entered Class VI from the Mather School.
Aardvarks I; American Music Club II; Chess Club I; Geography Club VI, V; Sailing Club II; Social Science Club IV, III, II, I; Current Events Club I; Corridor Patrol I; Music Appreciation Club I; Captain, E Co. 1st Regt.

Tiny, Raf

EDWARD FRANCIS RAFFONI

Forsake not a true friend.

Entered Class VI from the Longfellow School.
American Music Club II; Aviation Club III; Bowling Club II; Greek Club III, II; Model Crafts Club IV; Trick Drill Team II; Red Cross Club IV; Sailing Club IV; Highway Safety Club I; Color Guard II; Corridor Patrol I; 1st Lieut. Brigade Staff.

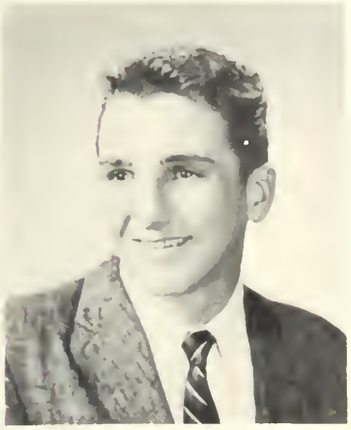

Raff

EDWARD ARNOLD RICE

Where there's life, there's Ed.

Entered Class VI from the Alexander Hamilton School.
Track IV; American Music Club II, I; Aviation Club IV; Camera Club IV, II, Treasurer I; Chess Club II; Model Crafts Club IV, II; Modern History Club I; Trick Drill Team III, II; **Register** Business Staff IV, III, II, I; Sailing Club IV; Highway Safety Club I; **Liber Actorum** II, I; Professional Club II; Science Fiction Club II; Co-Chairman Junior Prom Committee II; Junior Prom Committee III; Suffolk University Speaking Contest II; Corridor Patrol VI, V; Nurse's Aid I; Captain Brigade Staff.

Eddie, Ed

JOHN LEWIS RICHARDSON

Never give up!

Entered Class VI from the Saint Anne School.
Track I; Aviation Club III; Brass Choir I; Junior Band IV; Senior Band III, II, 1st Lieut. I.

Jack, Richie

FRANCIS ALBERT RIHA, JR.

Perseverance generates success.

Entered Class IV from the Saint Thomas Aquinas School.
Crew III, II, I; Aviation Club I; Greek Club I; Rod & Gun Club I; **Liber Actorum** I; Class Day Committee I; Brass Choir IV, III, II, I; Corridor Patrol II, I; B.L.S. Band IV, III, II, I, 1st Lieut. I.

Frank, Ted

THOMAS VIGLIAROLI ROLI

Music is a thing of the soul.

Entered Class IV from the Fitten School.
Orchestra IV, III, Secretary II, I; Band IV, III, II, I, Band Prize III; B.P.S. Symphony Orchestra IV, III, II, Secretary I; B.P.S. Symphony Band Secretary II, I; Pen Pal Club IV; N.H.S. Review II; Corridor Patrol III, II; Junior Achievement II; Science Fiction Club III, II, I; Professional Club I; Music Appreciation Club I; Highway Safety Club I; Modern History Club I; Rod & Gun Club I; Literary Club I; Captain, Band.

Roli Poli, Vigi

DAVID MADISON ROLLINS

Character cannot be bought.

Entered Class VI from the Phineas Bates School.
Aviation Club II, I; Bowling Club II; Highway Safety Club II, I; Rod & Gun Club II, I; Travel Club II, I; Junior Prom Committee II; 2nd Lieut. Brigade Staff.

Minty

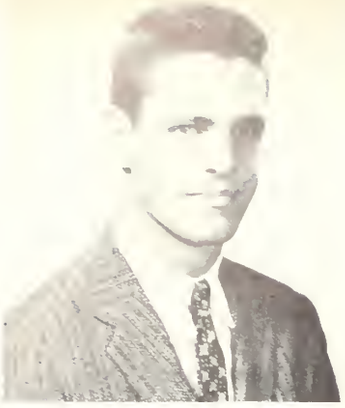

Steve

STEVEN LEONARD ROSEN

There ought to be a law.

Entered Class VI from the Sarah Greenwood School.
Radio Club V, IV; Junior Red Cross Club III, II, I; French Club II; Key Club III; Math Club II, I, Chairman I; Modern History Club I; Register I; Travel Club II; Westinghouse Science Club, Treasurer II; Tutor I; Current Events Club I; N.H.S. I; Latin Club III, II, I; 2nd Lieut. B Co. 2nd Regt.

Rosie

KENNETH MARK ROSENBERG

What's life without laughter?

Entered Class VI from the Patrick Lyndon School.
Stamp Club VI, V; Glee Club IV, III; Travel Club III; Rod & Gun Club III; Lunchroom Marshal III; Key Club III, II, I; Orchestra II, I; B.P.S. Symphony Orchestra II, I; B.P.S. Symphony Band I; Music Appreciation Club I; Latin Club I; Weightlifting Club I; Crew I; 1st Lieut. Brigade Staff.

Jim

CARL FRANK ROSENBLOOM

Great men are the models of all nations.

Entered Class VI from the Christopher Gibson School.
Science Fair VI; Aviation Club VI, V, IV, III; Camera Club V, IV, III, II, I; Highway Safety Club II; Science Club I; Music Appreciation Club I; 1st Lieut. D Co. 2nd Regt.

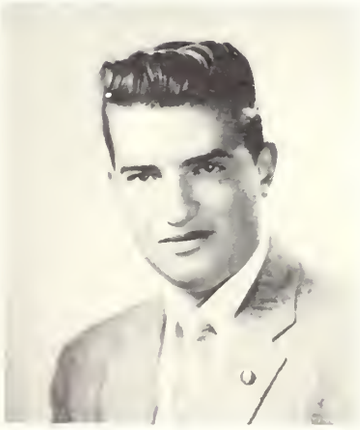

Bob

BARRY ELLIS ROSENTHAL

In life, as in football, the principle is to hit the line hard.

Entered Class VI from the Charles Taylor School.
Football IV, III, II, I; Basketball V, III, II, I; Baseball IV, III, II, I; Track IV; Aviation Club II, I; Register Business II; Highway Safety Club II, I; Basketball V, VI, Track V, VI; Baseball V, VI; Touch Football V; Junior Prom Committee; Class Banquet Committee I; Farewell Prom Committee I; Class Day Committee I; Victory Dance Committee, II, I; Midwinter Prom, II, I; Captain A Company, 1st Regiment.

JAMES JOSEPH ROWLEY

A good name endureth forever.

Entered Class IV from the Blessed Sacrament School.
Travel Club II; Science Fiction Club II, I; Highway Safety Club II; Rod & Gun Club II, I; Bowling Club II; Camera Club I; 2nd Lieut. Brigade Staff.

JOHN FRANCIS ROWLEY

Character is higher than intellect.

Entered Class IV from the Blessed Sacrament School.
Social Science Club III, II, I; Current Events Club II, I; Highway Safety Club I; Bowling Club II; 1st Lieut. Brigade Staff.

ROBERT ANTHONY RUGGIERO

He who tries does succeed.

Entered Class VI from the Daniel Webster School.
Latin Club II, I; 1st Lieut. Brigade Staff.

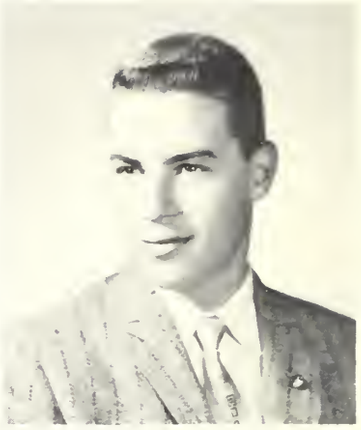

Rosie

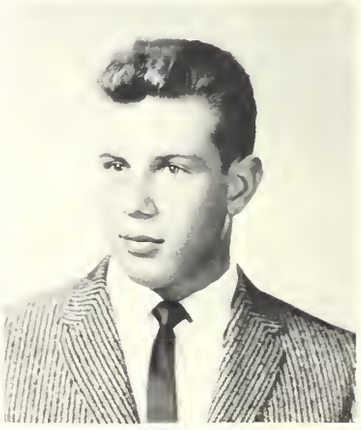

Rosie

Jack

-332-

As the three hundred twenty-fourth year of B.L.S. draws to a close, the school is honored by the graduation of the finest group of students in its entire history: the men of 332. Although we are presently pressed by the necessity of choosing a half-decent college (i.e. Harvard, Yale, M.I.T., etc.), we think it fitting to pause a moment, and look back over the past year.

Never has any class been educated by so fine a group of teachers as we. Our beloved homeroom master, "Jack" Dobbyn, has judiciously instructed us in Trig and Solid, and by liberal use of his expansion theory on our math marks, has saved many boys from floundering and drowning below "C" level.

On the other side of the ledger, "young" Danny Shea has smashed through our tissue paper defense with the rudiments of college chemistry and baby algebra, and has achieved no small degree of success in his endeavors. Our room consisted of twelve "Moes," eleven "Jojos," five "Willys" and nine "Boes." We now leave this effervescent gentleman with his gold-plated slipstick and stores of Adam's Ale, vintage '02.

In Mr. Russo's cave, we learned how to "E-NUN-CI-ATE" properly, write "AK-CURE-ATE-LY," and pronounce properly the word "TEE-OOS-DAY." In addition, what with the drudgery of Secretary's Reports, the torture of oral themes, and the agony of written "KOM-PO-ZIS-SIONS," we did learn a little English.

Many halycon hours were spent in the dreamland of 214, where the master benevolently provided us with pillows stuffed with thousands of "outline" and "catchword" sheets. It was here that we could look forward to a few minutes of rest and respite from the day's ordeals. It is fervently hoped that someone will inform Sam that the dismissal bell is not just an erring alarm clock.

In 312, we were introduced to the amazing intricacies of Physics by "Frank" Carroll. What with inaccurate scales, missing weights, loaded meter sticks, and explosive Bunsen burners, we had a very eventful year. At term's end, each boy was completely indoctrinated with ergs, joules, ohms, glugs, burps, and decibels: "BELLOW IT OUT!"

The Ex boys, Grinbergs, Longo, and Sieger, are deeply in debt to "Pete" Kosi-Kazoody-Kozodoy for many ice cream sodas. Lesson: never bet against a teacher! They will also always heed "Carmine's" words: "You birdsa seniors now, but-a neggs-a-year you-a-gonna be fresh-a-men again!"

In a more serious vein, as we leave the Latin School, we would like to thank heartily all our teachers and guidance officers for their untiring efforts in our behalf. They have made a memorable year truly memorable!

DOMINIC LONGO
ROSS PLOVNICK

JOHN FRANCIS DOBBYN

20 Bellaire Road, Roslindale

Class of '08; Harvard: A.B. '12; Harvard School of Education: Ed. M. '25; English '26-27; Here '27-present.

Hobbies: Contract bridge, watching ice hockey.

Jay

JOSEPH EDWARD RUSSO

That nature might stand up to all the world and say, "This was a man."

Entered Class V from the St. Joseph's School.
Fidelity Prize V; Declamation Prizes; Special Prize IV, III; 2nd Prize II; Reading 1st Prize II; Class of 1885 Prize; Debating Prize V, IV, III, II, 1; Stamp Club V, IV, III, II, I, President I; Tennis IV, II, I; Math Club II, I; Literary Club II, I; Treasurer I; Key Club II, Secretary I; French Club II; National Honor Society II, I; Declamation V, IV, III, II, I; Prize Reading IV, III, II; School Representative: NATO Conference I; K. of P. Public Speaking Contest 2nd Prize I; American Legion Oratorical Contest III; Governor's Conference on Youth; 1st Lieutenant B Company 1st Regiment.

Tom

KENNETH JOHN RYAN

When modern youth burns the midnight oil, it's usually in the crankcase.

Entered Class VI from the Longfellow School.
Bowling Club VI, V; Camera V, IV; Track V, IV, III, Mgr. III; Model Crafts Club VI; Sailing Club IV, III; Corridor Patrol III, II, I; Current Events Club II; Professional Club II, I; Music Appreciation Club II, I; Aviation Club I; Jr. Achievement I; Captain, Brigade Staff.

THOMAS FRANCIS RYAN

The only way to have a friend is to be one.

Entered Class VI from the St. Columbkille School.
Track V; Office Messenger V; Corridor Patrol V, II; Junior Prom Committee II; Mid-Winter Prom Committee I; Aviation Club I; Yearbook Staff I; Ring Committee II, I; Banquet Committee; 2nd Lieutenant F Company 1st Regiment.

Ron

STANLEY ROBERT SACON

To become a man is an art.

Entered Class VI from the Charles Logue School.
Radio Club VI; Chess V, II; Sailing Club III; Rod & Gun Club III; Latin Club II; **Liber Actorum** II; **Register** Business Staff II, I; American Music Appreciation Club II; Science Fiction Club II; Junior Prom Committee II; National Honor Society II, I; Camera Club Sgt.-at-Arms I; Modern History Club I; 1st Lieutenant, Brigade Staff.

RONALD SALAMY

Those who know him speak highly of him.

Entered Class IVB from the Mary E. Curley School.
Modern Prize IV; Approbation Prize IV; Mathematics Club II; French Club II; Travel Club II; Science Talent Search Club II; Tutor II; Radio Club II, I; National Honor Society II, I; **Liber Actorum** I; 1st Lieutenant, Brigade Staff.

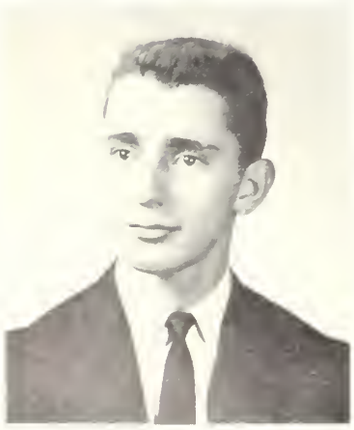

Tony

JEFFREY SALLOWAY

The secret of success is consistency to purpose.

Entered Class IV from the Solomon Lewenberg School.
Approbation Prize III; Classical Prize II; Chess Club III; Sailing Team III, II; Sailing Club III, II; American Music Appreciation Club II; Social Science Club II; Track Drill Team III; Math Club I; Junior Achievement Vice-President II, I; Highway Safety Club I, President I; N.H.S. II, I; Captain Brigade Staff.

ANTHONY FRANCIS SALVO

If you know the value of money, try to borrow from him.

Entered Class VI from the Samuel Adams School.
Classical Prize VI; Approbation Prize V; Certificate of Merit U. of Mass. Math Exam II; Track V, IV; Aviation Club V, IV; French Club II, I; Greek Club III, II, I, Secretary I; Key Club II, I; Modern History Club, Executive Board I; Radio Club VI, V, IV; N.H.S. I; **Liber Actorum** I; Latin Club III, II; Class Day Committee I; Lunchroom Cashier III, II, I; Captain F Co. 1st Regt.

Ken

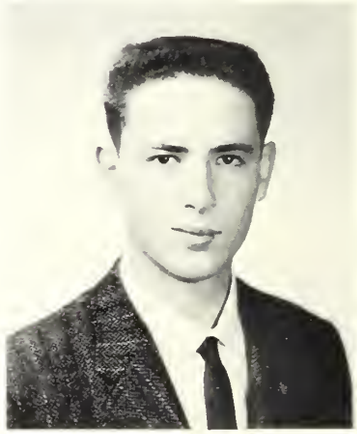

Stan

Jeff

Sic, Ralph

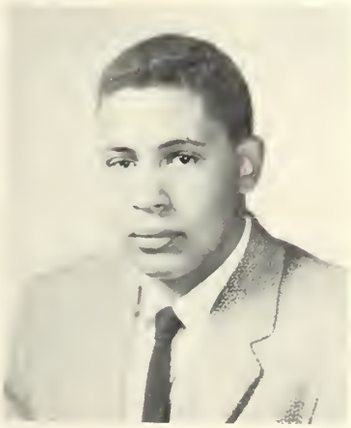

Olly, Wendell

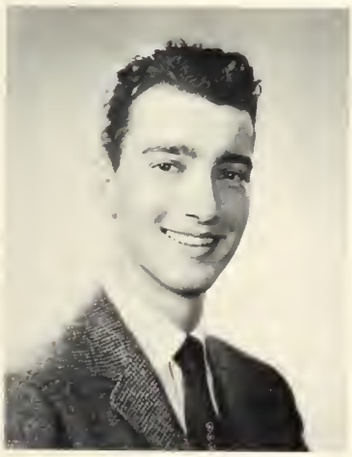

Bob

ALVIN PAUL SANOFF

One cannot always be a hero, but one can always be a man.

Entered Class V from the William H. Taft School.
Modern Prize V; Class of 1885 Prize IV; Classical Prize IV, III; Aardvarks I; Camera Club II; French Club I; Highway Safety Club II; Key Club III, II, Vice-President I; Lt.-Governor New England District of Key Clubs I, Convention Chairman I; National Honor Society II, I; Math Club Vice President II; Modern History Club II, I; **Register** Literary I; **Register** Business I; **Liber Actorum** I; Social Science Club II, I; Stamp Club IV, III, II; Junior Achievement II, I; Current Events Club II; Science Fiction Club II; Forensic Activities II; Farewell Prom Committee I; Class Day Committee I; 1st Lieutenant, Brigade Staff.

ROGER ANTOINE SAQUET

For the purpose of life is to die self-satisfied.

Entered Class VI from the Martin School.
Crew II; American Music Appreciation Club II, I; Aviation Club II, I; French Club III, II; German Club Secretary I; Greek Club III, II, I; Math Club II, I; Social Science Club III, II, I; Junior Band IV; Captain, Brigade Staff.

WILLIAM JAMES SARILL

Good things come in duodecahedrons.

Entered Class VI from the William Lloyd Garrison School.
Modern Prize VI; Science Club VI, V, IV, III, II, I, Secretary II, President I; Band VI; Radio Club IV; Office Messenger IV; Aardvarks IV, III, II, I, Wise Little Aardvark IV, III, II, Chief Embryonic Armadillo I; **Register** Literary Staff IV, III, II, I, Executive Board I; Boston Globe High School Editors' Conference IV, III, II, I; Yearbook Staff II, I; Math Club II, I; Science Fiction Club III, II, I, Secretary I; Science Fair II, I; Science Talent Search Club I; Science Institute for Able Learners I; 2nd Lieutenant, Brigade Staff.

OLIVER WENDELL SAUNDERS

If you can't beat 'em, confuse 'em.

Entered Class VI from the Robert Treat Paine School.
Aviation Club VI; Radio Club VI, V; N. H. S. Revue III; 1st Lieutenant, Brigade Staff.

MARTIN HAROLD SAVITZ

He who gazeth ethereally skyward stumbleth into the pits of hell.

Entered Class VI from the Harriet A. Baldwin School.
Approbation Prize VI, V, IV, III, II; Kerrigan Memorial Scholarship Finalist I; **Liber Actorum** II, Editor-in-Chief I; **Register** Literary Staff II, I, Executive Board I; N.H.S. II, I; Tutor II, I; Debating Team Captain II, I; Tennis Team I; Forum IV, III, II, I; Lunchroom Marshal III, II; Debating Club IV, III, Secretary II, Vice-President I; Pen Pal Club President II, I; Aardvarks II, Dominus Alter Tauri Funditor I; Greek Club II, I; Social Science Club IV, III, II, I; Radio Club V, IV, III, II, I; Esperanto Club II; Class Will Committee I; Class Prophecy Committee I; Class Day Committee I; Senior Prom Committee I; Fisher Body Craftsman Guild III; Captain I Company 2nd Regiment.

ROBERT ALFRED SCARPATO

Ubi esinit philosophus, ibi incipit medicus.

Entered Class IV from the Fitton Grammar School.
Science Fiction Club III; Trick Drill Team III, II, I; Sailing Club I; Highway Safety Club II, I; Professional Club I: 1st Lieutenant D Company 1st Regiment.

JOHN KENNETH SCHAFFNER

Cruel world, here I come.

Entered Class VI from the Martin School.
Baseball Team V; Stamp Club V; Aviation Club IV; Cross Country III, II, Captain I; German Club II; Highway Safety Club II, I; Social Science Club I; Modern History Club I; **Liber Actorum** I; Class Committee Chairman I; Class Banquet Committee I; Senior Prom Committee I; Captain Brigade Staff.

Al

Wild Bill

Mardy, Epi

Big Jack

Dave

DAVID MARTIN SCHNEIDER

But for music, what a dismal world t'would be.

Entered Class VI from the Harriet A. Baldwin School.
Classical Prize VI; Modern Prize V, III, II; Science Club V; Aviation Club IV; Marshal III; Science Fiction Club II; Farewell Prom Committee; Chess Club II; Athletic Ticket Agent II; Stamp Salesman II; Aardvarks I; German Club I; Liber Actorum I; National Honor Society II, Vice-President I; Modern History Club President I; Captain, C Company 2nd Regiment.

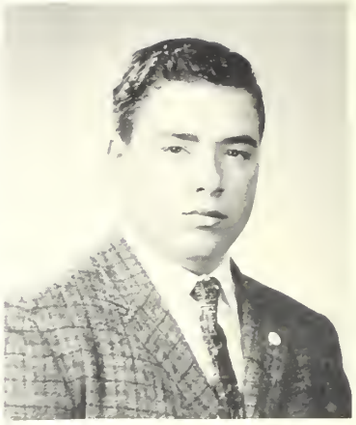

Steve

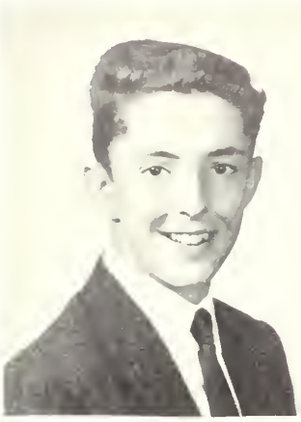

Ed

STEPHEN MARK SCHWARTZ

Truth above all.

Entered Class VI from the Elihu Greenwood School.
Fidelity Prize II; Science Fair V; Health Room Assistant V; Model Crafts VI, V; Soccer II; Modern History Club I; Lunchroom Marshal II; Science Fiction Club III, II, Vice-President I; Sailing Club I; Highway Safety Club I; Music Appreciation Club I; National Honor Society I; 1st Lieutenant, Brigade Staff.

EDWARD JOSEPH SCOLLINS

True as steel.

Entered Class III from Roxbury Latin School.
Mathematics Club II; Sailing Club II, I; Highway Safety Club I; Modern History Club I; Junior Prom Committee; Class Ring Committee I; 1st Lieutenant, Brigade Staff.

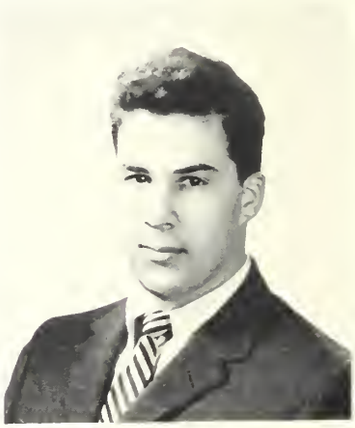

Barry, Shane

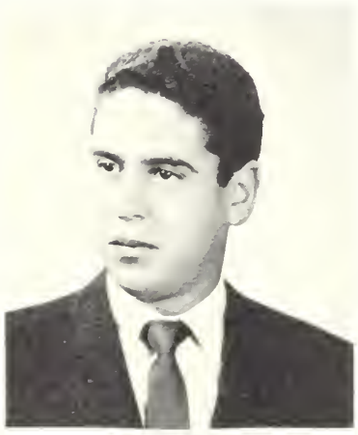

Jimmy

BARRY HERBERT SHANE

Vox magna, anima autem benigna.

Entered Class VI from the Sarah Greenwood School.
Orchestra IV, III, II, I; Band IV, III, II, I; Weightlifting Club III, II, I; Corridor Patrol III, II, I; Chess Club III; Brass Choir III, II, I; B. P. S. Symphony Orchestra III, II, I; B. P. S. Symphony Band II, I; Bowling Club II, I; Model Crafts Club II; N. H. S. Review II; Track I; Aardvarks I; Camera Club I; Rod and Gun Club I; Highway Safety Club I; Victory Dance Committee I; Class Banquet Committee I; 1st Lieutenant, Band.

STEVEN JAMES SHERMAN

A "better boy."

Entered Class VI from the Charles Logue School.
Approbation Prize VI; Classical Prize VI; Modern Prize III; Radio Club VI; Register Business Staff IV; Latin Club III, Treasurer II, I; French Club II, I; Math Club II, I; Travel Club II; Science Talent Search Club II; Tutor II, I; Junior Achievement II, I; Modern History Club I; 1st Lieutenant I Company 2nd Regiment.

George

Shoolie

GEORGE EDWARD SHIRE

From Beethoven to Bazoon, music is in his soul.

Entered Class VI from the George Putnam School.
Aviation Club V; Band III, II, I; Orchestra III, II, I; Stamp Salesman II; Mathematics Club II; Rod & Gun Club II; German Club I; Yearbook Staff I; Professional Club I; American Music Appreciation Club, President I; Modern History Club I; 2nd Lieutenant, Band.

HENRY MORTON SHOOLMAN

The stage is his showplace.

Entered Class VI from the John J. Audubon School.
Fidelity Prize IV; Debating Special Prize IV; Chess Club V, IV; Radio Club V, IV; Stamp Club V, IV; Declamation V, IV; Prize Declamation V; Debating Club IV, III, II, I; Sailing Club III; Professional Club II; Science Fiction Club II; Suffolk University Speaking Contest II; Rod and Gun Club II, I; Register Literary Staff II, I; National Honor Society II, I; Register Business Staff I; Pres. Debating Club I; Captain, Brigade Staff.

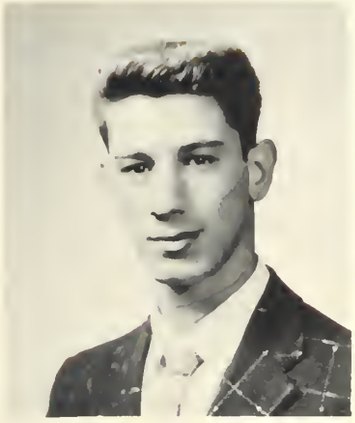

Seeg

Bill

Chief, Herb

BENJAMIN SIMON SIEGEL

Face life with a nose clamp and a shovel.

Entered Class IV from the Solomon Lewenberg School.
Modern Prize IV; Register Business Staff IV, III, II, Executive Board I; Rod and Gun Club III, II; Debating Club III, II, I; Lunchroom Marshal II; Camera Club I; Yearbook Staff I; Aardvarks I; Farewell Prom Committee I; 1st Lieutenant, F Company, 2nd Regiment.

BARRY EDWIN SIEGER

Facies tantum a matre amata.

Entered Class IV from the P. T. Campbell School.
Classical Prize III, II; Camera Club III, II; Literary Club III; Science Club III; Sailing Club III; Register Business Staff III; Office Messenger IIII; Key Club III, II; Tutor II, I; Weightlifting Club II, I; National Honor Society, II, I; Register Literary Staff I; 1st Lieutenant, Brigade Staff.

STEVEN HARRIS SILVER

What's life without laughter.

Entered Class VI from the Sarah Greenwood School.
Model Crafts Club VI, V, IV, III, II, Vice-President I; Lunchroom Marshal IV, III; Trick Drill Team III, II, I; N.H.S. Review II, I; Science Fiction Club II, Executive Staff I; Highway Safety Club II, I; German Club II, I; Camera Club II, I; Junior Prom Committee, Co-Chairman; Aviation Club I; Music Appreciation Club I; Rod and Gun Club I; Modern History Club I; Mathematics Club I; Class Committee I; Farewell Prom Committee I; Class Day Committee I; Class Banquet Committee I; Captain, Brigade Staff.

WILLIAM SIRULL

They come bigger and better.

Entered Class VI from the Sarah Greenwood School.
Approbation Prize VI; Classical Prize V, IV; Model Crafts Club V; Key Club III, II; Junior Red Cross III, II, I; French Club II; Mathematics Club II, I; Latin Club II, I; Travel Club II; Red Cross Club I; Westinghouse Science Club II, Secretary; Student Exchange Program to Malden H.S. II; Corridor Patrol II; Current Events Club I; Modern History Club I; National Honor Society I; 2nd Lieutenant, I Company, 1st Regiment.

MATHEW JAMES SKINNER

Faber est quisque suae fortunae.

Entered Class VI from the Mather School.
Fidelity Prize VI; Approbation Prize III; 2nd Place, Prize Reading III; Stamp Club IV, III, II; Sailing Club IV, III, II, I; Sailing Team II; Red Cross Club III, II, President I; Literary Club III, II, President I; Key Club III, II, President I; French Club II, I; Dramatics Club II, I; Debating Club II, I; Tutor II, I; National Honor Society I, 2nd Lieut. Brigade Staff.

GEORGE ALLEN SMITH

Whoso would be a man must be a boy first.

Entered Class VI from the James A. Garfield School.
American Music Appreciation Club II; Weightlifting Club I; 2nd Lieutenant, Brigade Staff.

JOHN FRANCIS SMITH

All is not gold that glitters.

Entered Class IV from the St. Ambrose School.
Crew II; German Club II; Rod and Gun Club II, President I; 1st Lieutenant L Company 2nd Regiment.

Benjie

Steve

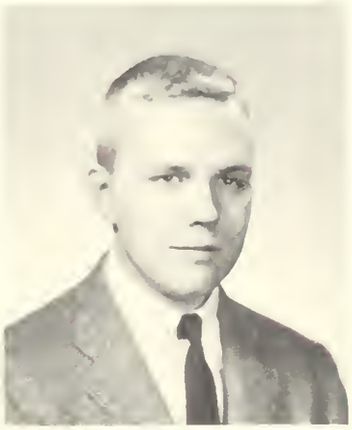

Matt

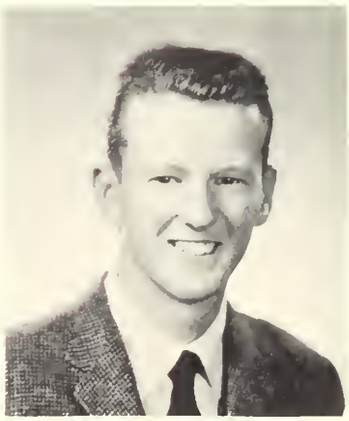

Jack

Eddie, Socky

EDWARD ALAN SOKOLOFF

Que sera, sera.

Entered Class VI from the Alexander Hamilton School.
Modern Prize VI; American Music Appreciation Club II, I; Camera Club II, I; Chess Club II, I; Trick Drill Team, III, II, I; Rod and Gun Club I; Register Business Staff III, II, I; Social Science VI; Science Fiction Club II, I; Professional Club II, I; Junior Prom Committee II; Office Messenger V; 1st Lieutenant, Brigade Staff.

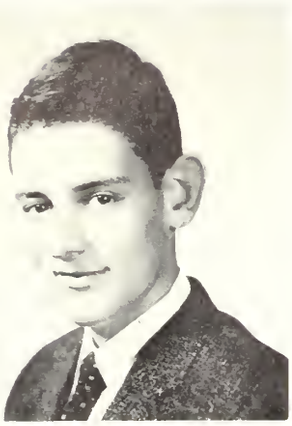

Bob, Stoll

KENNETH ELLIOT STARR

Semper subridens.

Entered Class VI from the Audubon School.
Aviation Club IV; Highway Safety Club I; Red Cross Club II; Sailing Club II; Junior Achievement II; Cafeteria Marshal; 2nd Lieutenant G Company 2nd Regiment.

Kenny

ROBERT STUART STOLLER

To be or not to be, that is the question.

Entered Class IV from the Parlin Junior High School.
B.L.S. Band Prize II; Golf IV, III, Manager II, I; Chess II, I; Debating IV, III, II, I; French Club I; German Club II, Secretary I; Math II Club II; Sailing Club IV, III, II, I; Liber Actorum I; Senior Band III, II, I; Brass Choir II, I; B. P. S. Symphony Band II, I; N.H.S. Revue II; Corridor Patrol II, I; Captain, Band.

Rocky

RICHARD BRUCE STONE

A strong body and a strong mind.

Entered Class VI from J. J. Chittick School.
Crew IV, Manager III; Math Club II, I; Weightlifting Club III, II, President I; Work in Physics Lab for Mr. Carroll; "Good Citizenship" Award IV; 1st Lieutenant, Brigade Staff.

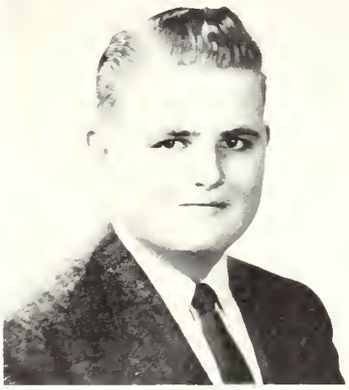

Sull, R. E.

ROBERT EUGENE SULLIVAN

Character cannot be bought.
Entered Class VI from the Randall Morris School.
Camera Club II, I; German Club II; Highway Safety I; Model Crafts II, I; Rod and Gun Club I; Science Fiction Club II; Junior Prom Committee; Current Events Club Treasurer I; 2nd Lieutenant, D Company, 1st Regiment.

Steve, Blackie

STEPHEN ARTHUR SWARTZ

What, me worry?

Entered Class VI from the Alexander Hamilton School.
Track IV; American Music Appreciation Club I; Camera Club II, I; Highway Safety Club I; Math Club II; Trick Drill III, II; Rod and Gun Club I; Register Business Staff; III, II, I; Sailing Club III; Science Fiction Club II; Science Fair V; Co-chairman Junior Prom Committee II; 1st Lieutenant, Brigade Staff.

Chuckles, C. T. T.

CARROLL TANSLER THOMAS

A true friend.

Entered Class VI from the Dwight School.
Fidelity Prize V; Swimming IV, III; Crew IV, III; American Music Appreciation Club Secretary I; Trick Drill III, Co-Captain II, Captain I; Red Cross III; Sailing IV; Captain, Brigade Staff.

-333-

Mottoes: "Die französischen Buben mögen die Besseren sein, aber die deutschen Herren sind die Besten!" . . . "Nächstes Jahr bei Heidelberg."

The annals of G.B. "Stop-that-music" 's 333 rose to the dizziest heights yet, as the scholars of the Van-Guard set the pace for '59, leaving rivals 301 and 303 (still fighting off Shea's Rebellion) coughing in the dust.

Who will ever forget Mr. Van Steenbergen's master-class, and the many, many happy hours spent in translating German literature into life for the next day's meeting of the "Buch-des-Monats Verein"? Although, on the other hand, we may have written many a paper in "Wisconsin German", we can truthfully say, as we look back at the "Boards," "The boys CAN do it." Und warum nicht?

From Mr. Pearson, we learned the virtues of "coming into class with your brief-cases up," "digging in the dirt," and "jotting down" divers "sweet notes," being sure, of course, not to forget a few score "significant causes and results of Jacksonian democracy." Waving our bloody shirts, wearing our "Alf Landon" buttons, and brandishing our "yellow dog" contracts, we charged on the Boards to the tune of "P.S., I Love You."

We all profited immensely from Mr. McNamara's English class. As often as he delivered his earnest exhortation "Read!!" to us, cracking his familiar "store-bought" smile, we would run, not walk, to the nearest library or bookstore, and relax with a little Schopenhauer or Spinoza. To be sure, we can read and write as never before.

Mr. Higgins' valiant efforts to get the usually unscientifically inclined "langauge-group" to appreciate the finer points of "general science," with a little physics on the side, have not been in vain. Unfortunately, when it came to answering all the questions, this physics was all "Dull" to us.

The majority of the "333-Clubbers," choosing "A" Latin or chemistry as a second elective, were treated to outstanding courses under "rookies of the year": Mr. Desmond, pinch-hitting for Mr. Hopkinson, our new Class Advisor, did an A-1 job of teaching the finer points of the Virgil and mythology of Latin 1-A, and Mr. Vara, who made the world of sodium chloride and the "numbers-chart" a fascinating study. We are much indebted to our beloved homeroom-master, Mr. Cleary, for his kindly guidance, and we also thank Messrs. Hopkinson, Kozodoy, Greenhalge, S. Rosenthal, Dobbyn, and Weinert for their sincere efforts in our behalf.

PAUL KINBURN

DAVID SCHNEIDER

GERARD BARTHOLOMEW CLEARY

52 Allegheny Street, Roxbury

Boston College: A.B. '20; Harvard Ed. M. '32; Here as a substitute '21-24; Permanently, '24-present.

Hobbies: Swimming, reading.

Tobe, Don

DONAL BRENDAN TOBIN

Always do your best; anything less you will regret.

Entered Class VI from Mt. Alvernia Academy.
Baseball VI, V; Basketball III; Football III, II, I; Crew III, II, I; Touch Football V; Aviation III; Highway Safety III, II, I; Model Crafts II, I; Rod and Gun III, II, I; Sailing II, I, Vice-President I; Science Fiction II, I; Professional II, I; Captain, Brigade Staff.

Normie

JAMES EDWARD TOMLINSON

To the victor belongs the spoils.

Entered Class VI from the Ellen H. Richards School.
Crew III; Band V, IV; 1st Lieutenant, Brigade Staff.

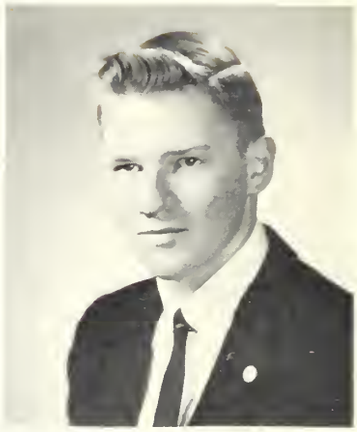

Jimba, Tom

NORMAN GARY TRAINOR

Set a course and head straight.

Entered Class IV from the Solomon Lewenberg School.
Swimming I; Track III; Highway Safety Club II; Yearbook I; Radio Club IV; Professional Club II; Junior Achievement II; Corridor Patrol II, I; 2nd Lieutenant, Brigade Staff.

Phil

RICHARD VASIL TSINA

Laetemur igitur.

Entered Class VI from the Augustus Martin School.
American Music Club II; Aviation Club IV; Geography Club VI; Radio Club VI, V, IV; **Register** Literary Staff III; Music Appreciation Club I; Science Fiction Club I; 1st Lieutenant, Brigade Staff.

Dick

PHILIP ARTHUR VITIELLO

Sixteen Tons.

Entered Class VI from the Longfellow School.
Highway Safety Club II; Sailing Club II, I; Junior Achievement II, I; Music Appreciation Club II, I; Professional Club II, I; Defense Stamp Salesman II; 2nd Lieutenant, Brigade Staff.

Bob, Mr. Wonderful

ROBERT WALLACE

Women will be the last thing civilized by man.

Entered Class IV from the Solomon Lewenberg School.
Football IV, III, II, I; Baseball IV, III, II; Track IV, III, II; Highway Safety Club III, II, I; Science Fiction Club IV, III, II, I; Camera Club I; Junior Prom Committee II; Victory Dance Committee II, I; Mid-Winter Prom Committee II, I; Farewell Prom Committee I; Cafeteria Marshal II; Corridor Patrol II, I; Rod & Gun Club I; French Club III; Red Cross Club IV, III; Captain Brigade Staff.

Jack, Walshy

JOHN AUGUSTINE WALSH

Stay loose.

Entered Class VI from the Monsignor Paterson School.
Baseball IV; Basketball III, II, I; Football I; Track VI, V; Bowling II; Highway Safety Club II; Model Crafts Club II, I; Red Cross Club II, I; Rod & Gun Club II, I; **Register** Business Staff I; Junior Achievement II, I; Science Fiction Club II, I; Mid-Winter Dance Committee II, I; Victory Dance Committee I; Junior Band VI, V; **Liber Actorum** I; 2nd Lieut. Brigade Staff.

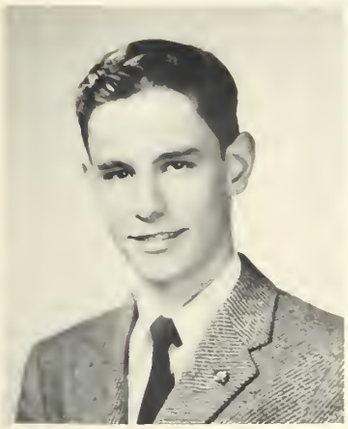

Keith

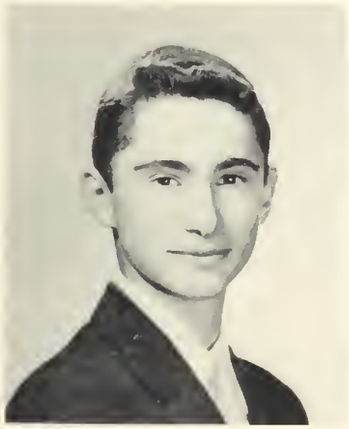

Wally

Artie, Art

DANIEL HOWARD WASSERMAN

The day that makes us happy makes us wish.

Entered Class IV from the Patrick T. Cambell School. American Music Appreciation Club II; Aviation Club II; Camera Club II; Chess Club III; Math Club II; Modern History Club I; Science Club III; Junior Achievement II, I; 2nd Lieut. Brigade Staff.

KEITH LEVERET WAUCHOPE

He who loses courage loses all.

Entered Class III from the Stanton Military Academy. Aviation Club I; Highway Safety Club II; Modern History Club I; Rod & Gun Club II; Literary Club I; 2nd Lieut. E Co. 1st Regt.

DAVID STEPHEN WEINER

What will be, will be.

Entered Class VI from the William Lloyd Garison School. Soccer IV, III, II; Bowling Club II; Chess Club IV, III, II, I, Secretary I; Geography Club VI; Highway Safety Club I; N.H.S. II, I, Treasurer I; Modern History Club II, I; Red Cross Club II; **Register** Business II; Sailing Club II; Professional Club II, I, President II; Current Events Club III, II, I, President I; Defense Stamp Salesman II, I; Aquarium Club III, Vice-President III; Drum & Bugle Corps IV, III, II, I, Captain I.

WALTER BENNETT WEINER

The cautious never err.

Entered Class VI from the Alexander Hamilton School. Aardvarks II, Prominent Proboscis I; Boston Globe High School Editors Conference I; Camera Club II; Chess Club IV, III, II, I, Secretary II, Vice-Pres. I; Class Day Committee I; Class Prophecy Committee I; Class Will Committee I; Corridor Patrol VI, V, III, II, I; Drum & Bugle Corps VI, V, IV, III, II, I, Captain I; Eastman Kodak High School Photo Contest Certificate of Merit II; Fisher Body Craftsman Guild III; Highway Safety Club I; **Liber Actorum** II, Editor-in-Chief I; Math Club I; National Merit Scholarship Corporation Citation of Merit I; National Honor Society I; Poetry Club II, I, Treasurer I; Sailing Club II, I; **Register** Literary Staff II, I, Executive Board I; Soccer III, II, I.

STANLEY MURRAY WELSH

Discretion is the secret of success.

Entered Class VI from the James J. Chittuck School. Modern Prize IV; Chess Club I; Debating Club II, I; German Club II, I, Treasurer I; Math Club II; 2nd Lieut. Brigade Staff.

ARTHUR EDWARD WISE

Wisdom draws its sap from philosophy.

Entered Class VI from the Quincy E. Dickerman School. Fidelity Prize II; Crew III, II; Geography Club VI; German Club I; Highway Safety Club II; N.H.S. II, I; Modern History Club I; Trick Drill Team III, II; Red Cross Club IV; Social Science Club IV; Science Club V; Esperanto Club II; Office Messenger III, II, I; Nurse's Aid V; 1st Lieut. C Co., 2nd Regt.

RICHARD FREDERICK WRIGHT

To laugh is proper to the man.

Entered Class IV from the St. Mary's School. Morse Code Club IV; Science Fiction Club II; Camera Club II; Aviation Club II; Rod & Gun Club II, I; Class Day Committee I; American Music Appreciation Club II; Red Cross Club IV; Model Crafts Club IV; Captain, Brigade Staff.

Dan, Wassy

Dave

Stan, Sonny

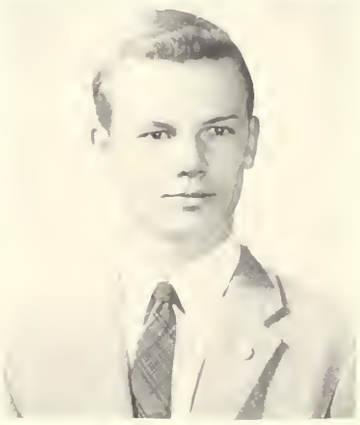

Dick

Yarkie

LARRY EUGENE YARKIN

An unassuming man who plods a straight course.

Entered Class VI from the Harriet A. Baldwin School.
Camera Club II, I; German Club II, I; Highway Safety Club II; Model Crafts Club VI; Modern History Club I; Latin Club II, I; Science Fiction Club II; 2nd Lieut. E Co. 2nd Regt.

PHILIP KOEHLER YOUNG

Non ministrari, sed ministrare.

Entered Class VI from the Ellis Mendell School.
Modern Prize VI; Fidelity Prize IV; Aviation Club IV, III; French Club II; Key Club III; Math X I, Treasurer I; Radio Club I; Travel Club II, I; Westinghouse Talent Search Club II; 2nd Lieut. I Co. 2nd Regt.

Peekey, Phil

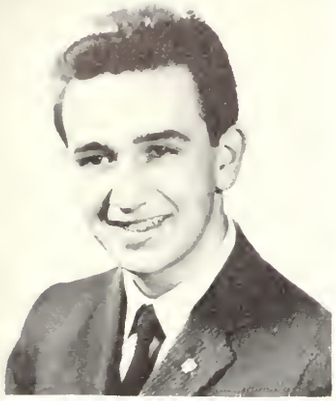

Richie, J. J.

JOHN RICHARD ZAGER

He that is patient is governed with much wisdom.

Entered Class III from the Mary E. Curley School.
Modern Prize III, II; American Music Club I; French Club I; N.H.S. II, I; Math Club II, I; Esperanto Club II, I; Tutor I; Corridor Patrol I; 2nd Lieut. H Co. 1st Regt.

EDWARD LEO ZALL

A true genius is never understood.

Entered Class VI from the Robert Treat Paine School.
Aviation Club IV; Camera Club III; German Club III; Highway Safety Club II; Rod and Gun Club I; Sailing Club II, I; Science Fiction Club II, I; 1st Lieut. Brigade Staff.

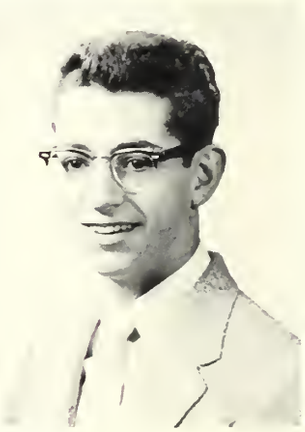

Eddie, Lee

Pete, Zey

PETER CHARLES ZEYTOONJIAN

From the sands of Arabia comes the cry of Hajji Baba.

Entered Class VI from the Agassiz School.
Track III, II, I; Aardvarks II, I; American Music Club II; Aviation Club II, I; Camera Club I; French Club II, I; German Club II, I; Highway Safety Club II, I; Modern History Club I; Trick Drill Team III, II, I; Rod and Gun Club I; **Register** Business Staff II, I; Professional Club I; Science Fiction Club II, I; Junior Achievement II; Captain Brigade Staff.

DAVID HERBERT ZIPPIN

Have a cigar.

Entered Class VI from the Alexander Hamilton School.
Modern Prize III; Classical Prize II; Approbation Prize II; Aardvarks II; American Music Club I; Dramatics III, II, Secretary I; German Club II, I; N.H.S. II, I; **Liber Actorum** I; Math Club II; Modern History Club I; **Register** Literary Staff III, II, I, Executive Board I; Science Club VI, V, IV; Glee Club IV, III, II, I; Stage Crew III, II, Assistant Stage Manager I; Science Fiction Club III, II, I; Tutor II, I; 2nd Lieut. Brigade Staff.

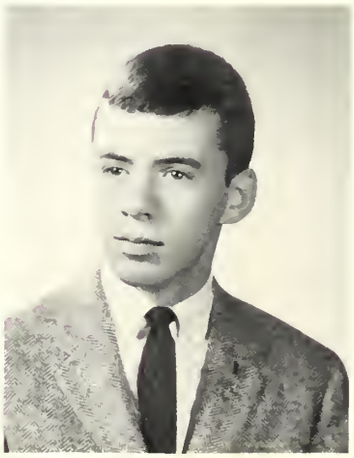

Dave, Zippie Whippie

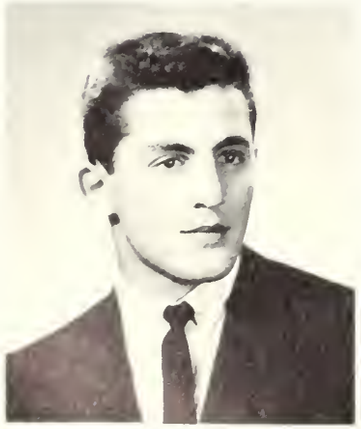

Ernie

ERNEST JAMES ZISSIS

He shall not surrender his pride, egotism, and ambition.

Entered Class VI from the Richard Olney School.
Baseball IV; Football IV, III, II, Co-Captain I; All City, 1st Team II, I; All Conference, 1st Team II, I; Track IV, III, II, I; Touch Football V; Track V; Aardvarks I; American Music Club II; Aviation Club III, II, President I; Camera Club II, I; Highway Safety Club III, II; **Liber Actorum** Executive Staff I; Red Cross Club II; Weightlighting Club III, II, I; Vice-President of Senior Class; Junior Prom Committee; Victory Dance Committee III, II, I; Mid-Winter Prom Committee I; Declamation I; 1st String All-Scholastic Football Team I; Class Banquet Committee I; Farewell Prom Committee I; Class Day Committee, Co-Chairman I; N.H.S. Revue I; Captain D Co. 1st Regt.

EARLY ADMISSIONS TO COLLEGE

EDWARD FRANCIS XAVIER HUGHES

Entered Class VI.
Classical Prize VI, V; Approbation Prize VI, V, IV, III, II; Sailing Club VI, V, IV, III, II; Morse Code Club V; Debating Club IV; Crew IV, III, II; Citizenship Award IV; Key Club III, II; Stamp Club III, II; Latin Club II; Math Club II; French Club II; Science Club II; Tutor II; N.H.S. II; Entered Amherst Class of '62.

NEIL KOZODOY

Entered Class VI.
Classical Prize VI; Approbation VI, V, IV; Modern Prize V; Citizenship Award IV; Prize Reading Special Prize IV, III; Prize Declamation V, IV, III; Radio Club IV, III; Dramatics Club IV, III; Orchestra IV, III; Key Club III; Debating Club IV, III; Travel Club III; Greek Club III; Entered Harvard Class of '62.

STEPHEN PROSKAUER

Entered Class V.
Science Fair V; Modern Prize V, IV, III; Classical Prize IV; Science Club V, III; N.H.S. II; Social Science IV, III, Secretary II; Greek Club II; Orchestra II; Tutor II; Register Literary Staff II; Entered Harvard Class of '62.

Verb and a pronoun

Les Miserables.

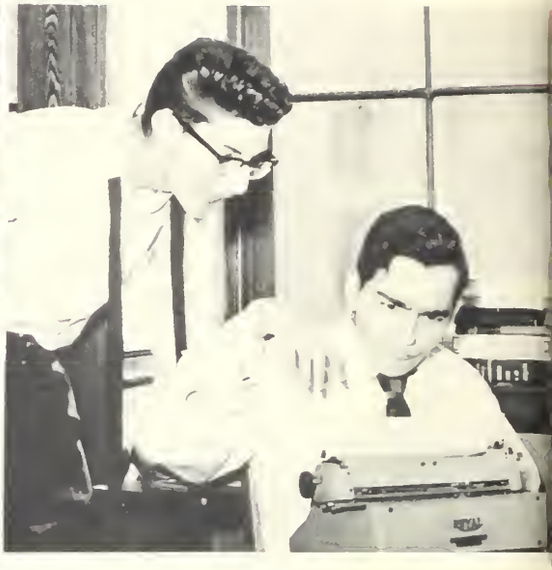

It'll never pass Mr. Rosenthal.

I just got the message and I can't sit down.

What do you mean I have the Toni?

Gee, some day I'll be a senior.

Struck oil in the basement. No school!

So I made a mistake, cut my salary!

SENIOR CANDIDS

Are you sure this is the way Einstein got started?

. . . and then Custer said to the Indian . . .

Our President?

Take it from me, the Declamation Prize is in the bag.

Like . . . take me to your leader.

Beetlebomb in the fourth.

Begging 'onorable pardon . . .

Beat!

So it's Gonzaga U., eh, Keck?

One, two . . . cha, cha, cha

Does he, or doesn't he?

Lemme at 'im.

What!!! American Tel. & Tel. fell through??

SENIOR

No fairsies.

Feeding time at the zoo.

Who stole my toothbrush?

Well, I'd'n'know if Paris was wounded there.

If you can't beat 'em, trip 'em.

Awright, kiddies, calisthenics.

CANDIDS

Boy, what an exec.

The Swiss Navy has arrived, sir.

Editors?!

Who says I'm too old?

...vigorous insistence on

Abraham

RES GESTAE

a classical curriculum...

First Row: Rosenthal, Aucella, McCarthy, Abraham, Schaffner (Co-Chairman), Zissis (Co-Chairman), Prinz, Garibaldi, Silver, Duby. Second Row: Bird, Donovan, Lauria, Freed, Lebowitz, Clougherty, Dolan, Cashman, Duserick, Feldman, Centola, Devore, Sanoff. Third Row: Weiner, Ryan, O'Connor, Lundberg, Nagle, Johnson, Shoolman, Sullivan, Blank, Marlin, Pitzi, Kinburn. Fourth Row: Stone, Colman, Savitz, Smith, Plovnick, King, Riha, Humora, MacDonald, Scarpato, Salvo, Wright.

CLASS DAY COMMITTEE

Mr. Doyle formally opened the annual Class Day Exercises with the reading of the Headmaster's Address to the graduating class. The Headmaster turned the program over to Richard Garibaldi, President, who delivered the welcoming address to the class and its friends. The prize-winning Class Oration was then given by J. Edward Russo.

A hilarious presentation of the Class Will and Prophecy was staged, following the current interest in Fidel Castro and science. The Seniors are grateful to all members of the Committee who made the program a success.

First Row: Scollins, McCarthy, Lauria (Co-Chairman), O'Connor (Co-Chairman), Aucella, Kelleher. Second Row: Ryan, K., Carr, Green, Greene, Ryan, T., Garibaldi, Centola, Bird.

RING COMMITTEE

Towards the end of the junior year, the Class of '59 was faced with the problem of electing a Ring Committee. Fourteen representatives gathered to discuss styles, prices, and delivery. After the committee had decided on two designs —large and small—the Seniors were fitted by the money-grubbing representatives of Scholastic Jewelers. Soon October arrived and with it, the rings.

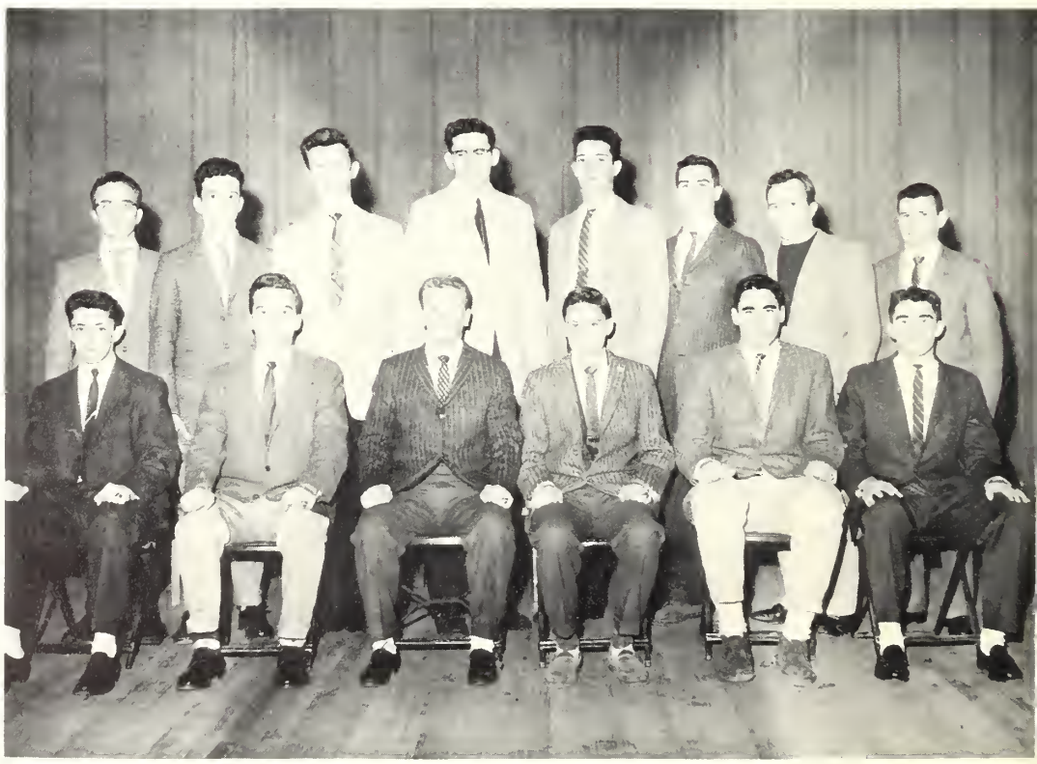

First Row: Rosenthal, Aucella, McCarthy, Abraham, Zissis, Garibaldi (Chairman), Duby, Silver, Schaffner, Bird. **Second Row:** Feldman, McSwiney, Murphy, Tobin, Kelley, Schneider, Lauria, Polimeno, Miller. **Third Row:** Dragone, Doolittle, Mr. Wonderful, Nassise, Russo, Berman, Sacon, Sanoff, Hopkinson. **Fourth Row:** Donato, Savitz, Barletta, Davidson, Gillis, Brogna, Walsh.

FAREWELL PROM

This year's Farewell Prom was held at the scenic Blue Hills Country Club on June 3, 1959.

The pink, white, and blue tuxedoed gallants danced the night away with their beautiful dates to the delightful music of Freddy Guerra and his band.

After heated debate the judges finally picked the Queen of the Prom. The joyous and colorful affair ended as the newly coronated queen led the traditional "Grand March" with her escort.

The senior class offers its heartiest congratulations to chairman Garibaldi and his committee for their efficient work in making the Farewell Prom of the Class of 1959 a great success.

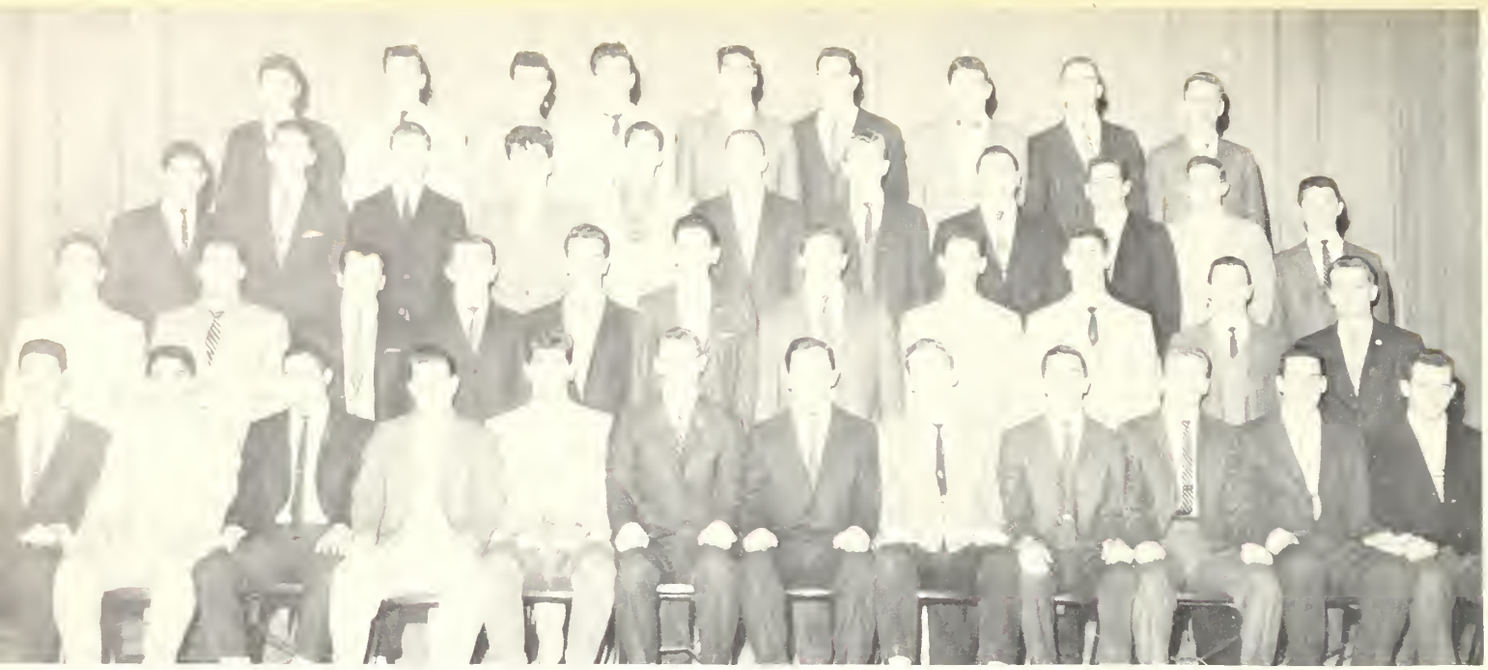

First Row: Walsh, Pitzi, Wallace, Rosenthal, Abraham, Kelley, Co-Chairman, Zissis, Co-Chairman, Prinz, Garibaldi, Lauria, Gillis, Tobin. Second Row: Dragone, Shane, Cibotti, Crowley, Conklin, Greece, Sacchetti, Frame, LaTorraca, Shea, Bacigalupo. Third Row: Monaco, Williams, Barringer, Clougherty, Callahan, E. Costello, Carey, Angel, Hillman, Walsh, Griffin Mgr. Fourth Row: Silver, Celona, Nassise, Ruggiero, Barletta, Sneider, Sampson, J. Costello, Mulcahy.

VICTORY DANCE

Thanks to Co-chairman Zissis and Kelly and an extremely hard working committee this year's V.D. turned into a real swinging affair. The sensational victory over our arch rival Boston English on Thanksgiving morn gave good cause to celebrate. During the evening Coach McCarthy and his lovely wife dropped in to share the festivities. At the termination of the dance everyone adjourned to the three famous haunts recommended to the Latinites by Mel Ferd—"Club Khiam," "Smith House," and "Joe and Nemo's."

MID-WINTER PROM

Through the efforts of Captains Karl Prinz, Bill Murphy, and Joe Brogna, much to the delight of the team members the Mid-Winter Prom was held this year.

George Graham and his Fabulous Three provided dancing throughout the evening. At the conclusion of a minuet of the light fantastique the floor was emptied in favor of an adjournment to wilder night-spots of Boston.

At two o'clock, after taking their dates home, the coca-cola boys met at school for the pause that refreshes. Upon arriving at home the first question was: How long does it take to drink a bottle of coke? So ended a superb night of merriment.

First Row: Duke, Ted, Tube, Rosenthal, Abraham, Prinz, (Co-Chairman), Murphy (Co-Chairman), Brogna (Co-Chairman), McSwiney, Walsh, Davidson, Zissis. Second Row: Zeytoonjian, Bradley, Nag, Moron, Riley, O'Leary, Kelley, Almond, Picture, Frickman, Gerson. Third Row: Walsh, Hiltsz, Scollinz, Haynes, Barringer, Tomryan, Barletta, Clifford, Sam, Blowdo, Cunningham. Fourth Row: Tank, Ambrosia, Snide, Anthini, Clayman, King, Guy, J. Tobin, E., Conn.

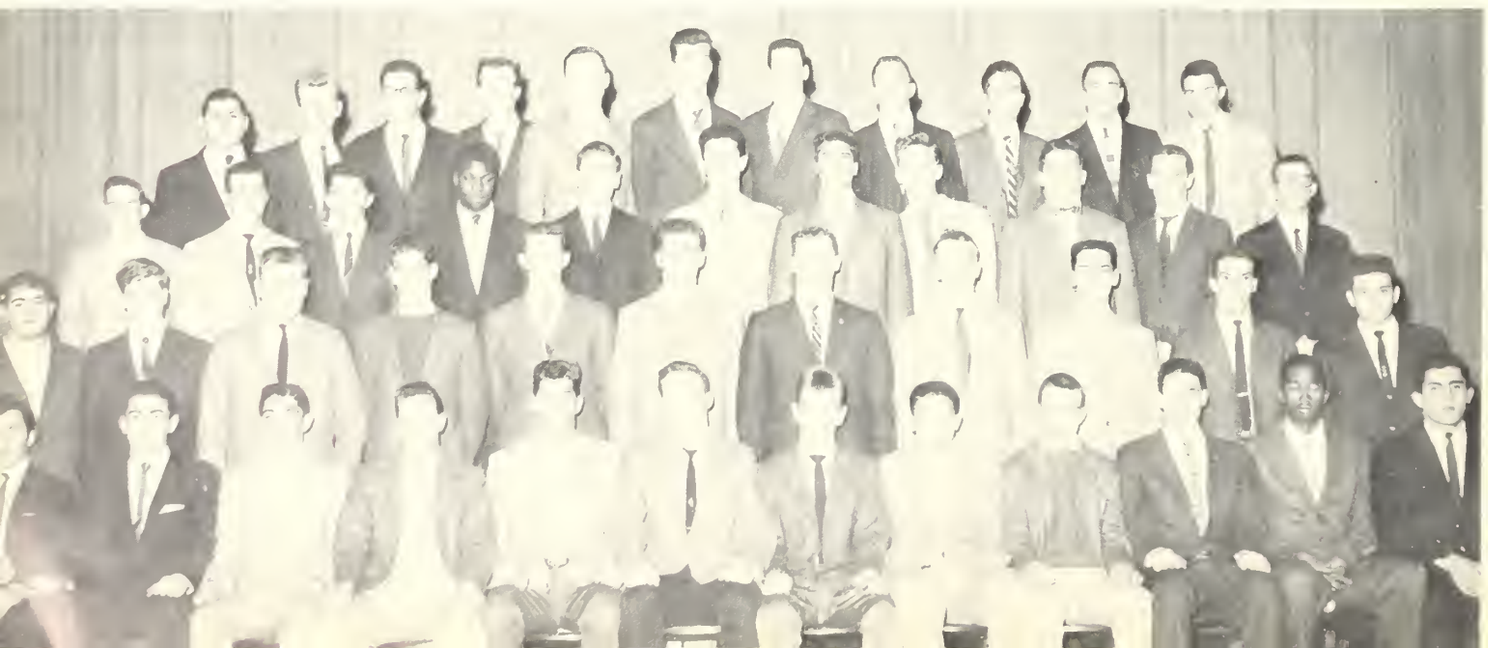

CLASS BANQUET

On May 12, 1959, the senior class held its annual banquet at the Hotel Bradford.

The repast consisted of many tantalizing tidbits and delicacies which fitted the "table d'hôte" of the most sterling connoisseur.

After the sumptious ambrosia, the boys . . . ahem . . . men were entertained by an array of brilliant speakers, who talked the night away in a rather pleasing fashion.

The festive occasion came to an early close, so that the boys on the chess team could get a good night's sleep for the big match on the morrow. All the other boys . . . sorry again . . . men, even though not on the chess team, went unerring on their way . . . home?

The co-chairmen, Karl Prinz and Nick Abraham, and the committee sincerely thank Mr. Hopkinson for his expert advice. The banquet was a joyous and successful event.

First Row: Rosenthal, Aucella, McCarthy, Duby, Abraham Co-Chairman, Prinz Co-Chairman, Garibaldi, Zissis, Silver, Schaffner, Pitzi. **Second Row:** France, Miller, Patz, O'Connor, Feldman, Scollins, Tobin, Tomlinson, Rice, Lauria, Zeytoonjian, Leafe. **Third Row:** Gerson, Sherman, Duserick, Shire, Crowley, Weiner, Murphy, Cohen, Cunningham, Shane, Marcucci. **Fourth Row:** Barletta, Clayman, T. Ryan, Movitz, MacIsaac, Anthony, Leon, Kelley, Cohen, Eumer, Hiltz.

...our laurels cannot

RES ATHLETICAE

fade and die...

FOOTBALL

SEASON'S RECORD

Jamboree			
Latin	6	East Boston	0
Regular Season			
Latin	34	Trade	0
Latin	18	B. C. High	8
Latin	58	Dorchester	2
Latin	25	Technical	14
Latin	32	B. C. High	0
Latin	47	Trade	14
Latin	29	Dorchester	6
Latin	22	Technical	18
Latin	26	English	24

UNDEFEATED--UNTIED

Under the guidance of coaches McCarthy, Gumbs, and Fitzgerald, Boston Latin's football team emerged city and conference champs this year. The team was voted by many coaches and spectators as one of the finest in the state and by far one of Latin School's best squads.

This year a new system of scheduling was inaugurated. The slate was as follows: E. B. in the Jamboree, then Trade, B. C. High, Dot, Tech, B. C. High, Trade, Dot, Tech, and of course English at Harvard stadium.

Latin prevued its explosive offensive unit and scrappy defensive unit when it defeated E. B. (6-0). The first league game for the P & W was a victory over a strong Trade eleven (34-0). Next the Purple met a spirited B. C. High team. However, Latin's superior training proved worthy on this hot day as B. C. fell (18-8). The season was beginning to roll as Latin virtually crushed a weak Dot team (58-2). Next on the roster was Boston Tech who, at this point, also boasted an undefeated-untied season. Latin, however, excelled, and thus won (25-14). At this point and for the rest of the season Latin sorely felt the loss of John "the tank" Andronica and Paul "the doll" Barringer to injuries.

Latin once again came face to face with the "T" men of Trade. This time round the boys in purple overcame a 6-0 lead to remain victorious.

Foreground: Griffin Mgr., Scaccia, Shea, Dragone, Hillman, Taylor, Abraham R., Bacigalupo, Feeney Mgr. **First Row:** Bailey, Cibotti, Garibaldi, Williams, Prinz, Zissis (Co-Captain), Kelley (Co-Captain), Rosenthal, Costello E., Bilodeau, Lauria, La Torrica. **Second Row:** McLaughlin, Mgr., Sacchetti, Monaco, Walsh J., Barringer, Costello J., Frame, Pitzi, Sneider, Abraham, Wallace, Tobin, Bell, Manager Greece. **Fourth Row:** Greene, Walsh, R., Carey, Celona, Barletta, Ruggiero, Saltman, Gillis, Clougherty, Sampson, Andronica, Mulcahy, Conklin, Manager Dunn, absent.

--CONFERENCE CHAMPS

Final score (47-14). B. C. High was no match for the conquering heroes of B.L.S. Final score (32-0). A brave Dot squad showed for this second game. The score? (29-6) thanks to our "Chinese Bandits" (the second and third strings). Latin led the league with a 7-0-0 record. The technicians of Tech now sought to mar this spotless record and at one point during the game they led (18-6). The Latinites with Mr. Mac and Uncle Fred and those great mothers and fathers who proved so loyal as inspiration were not ready to give up and fought back to win (22-18). In the newspapers this game was referred to as one of the greatest played in New England in many years.

The score 26-24 certainly does not explain the victory over English High on Thanksgiving morn. Latin approached this traditional game with a host of injuries. The weather was extremely cold and so was Latin's luck as all the breaks seemed to turn towards the opposition. Early in the third period Latin was down (24-6). The comeback drive that was staged so late in the game stands as a testament to the spirit of BLS. This game shall not be forgotten by the many fans that viewed it and shall never be forgotten by the Class of '59. Congratulations to the coaches and squad for a job well done.

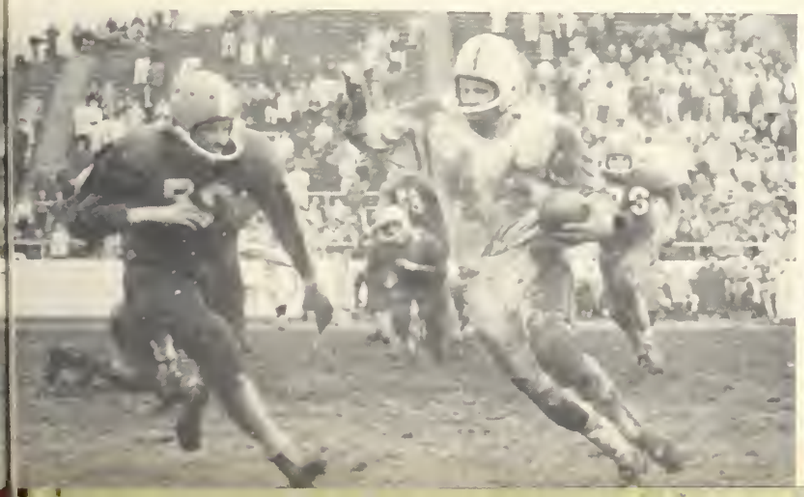

CROSS COUNTRY

This year's Cross Country Team, consisting mainly of Juniors and Sophomores, did well considering their lack of experience. As only Captain Jack Schaffner, Lowell Davidson, and Ed Anthony will be lost at graduation, Latin should have a vastly improved team next year, headed by Co-Captains Passaretti and Signori.

Practice was held daily at White Stadium, under the supervision of coaches Carey, Ronan, Bell, and Fitzgerald. The course was two and one-half miles long, winding through Franklin Park.

Congratulations to the Junior group of the team which ranked high in all meets.

The line-up for the State Meet at Franklin Park was: Jack Schaffner, James Sherbourne, Mike Passaretti, Dave Signori, Joseph Zitomersky, George Hughes, Thomas Mitchell, and Cain Felder.

We are indebted to Mr. Fitzgerald and the managers, Thomas Charchut and Conrad Jaffe.

First Row: Clough, Caparell, Signori, Anthony (Co-captain), Schaffner (Captain), Davidson (Co-Captain), Passaretti, Purcell, Tapper. Second Row: Jaffe (Manager), Milton, Hewitt, Possick, Boyle, Winn, Donovan, Hughes, Charchut (Manager). Third Row: Finn, McSwiney, Donvan, Felder, Sheehan, Lesburg, Zitomersky, Silbermann, Sherburne.

SOCCER

This year's Soccer Team was one of the strongest in years, and it broke its perennial jinx by winning the first game of the season.

Highlights of the season were the games against Babson and Belmont Hill. In the game against Babson, Latin took an early lead and stood off a last minute attack by Babson. The game against Belmont Hill was scoreless going into the last quarter but late in this quarter Latin scored two quick goals and won the game.

As expected Latin romped over Medford 4-0 and 8-0. In the last game Latin could not get through the strong defense of Roxbury Latin and lost 3-0.

Special mention should go to A. Davidhazy, goalie; J. Davidhazy, who scored 7 of the 18 goals; Peter Ozols; and C. Margaitis.

LETTERMAN: A. Davidhazy, Captain; Vangi, Co-Captain; Bowman; Concannon; Butzke; Kelly; Jennings; J. Davidhazy, Ozols; Margaitis, Norvaise; Finn; Berestecki; Balta.

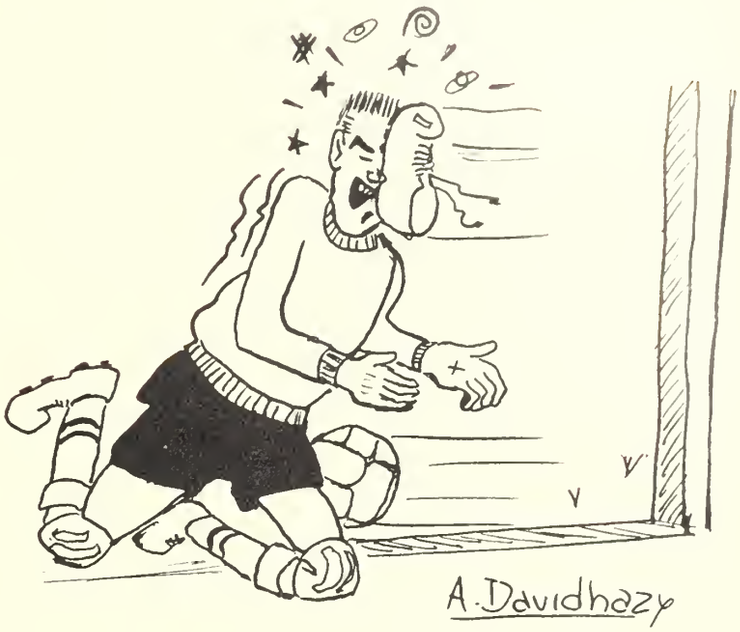

First Row (left to right): Jennings, Davidhazy, J., Ozols, Davidhazy, A., (Captain), Bowman, Concannon, Margaitis. **Second Row:** Hamburger, Balta, Berestecki, Zauers, Kelly, Butzke, Vangi, (Asst. Captain) Finn, Graudins.

First Row: Haynes, Costello, Connolly, King, Brogna (Captain), Walsh, Rosenthal, Bilodeau, Chardavoyne. **Second Row:** Mr. Patten, Shane, Allen, Frame, Tobin, Callahan, Barringer, Murphy, Manley, Hymoff, Duserick. **Third Row:** Vengrow, Welburn, Keller, Costello, Ford, Bonner, Kulbacki, Dolan, Skulte.

ALMOST, BUT NOT QUITE.

A highly experienced Latin five, under the expert guidance of Coach Patten, shocked the rest of the league in the first weeks of the season by running away with four of the first five games. The fifth game was a clutch-four-point victory over the highly touted Memorial speedsters. At this point, because of a lack of experience and an off day among the players, Latin was literally run right off the court. After bouncing back with easy victories over Dot, Memorial, and Trade—thus qualifying for the Tech Tourney—the Latin team, apparently resting on its laurels, completely collapsed in its last three games. In the Tourney, Latin was outclassed by a sharp-shooting Coyle team. Hats off to Coach Patten for his excellent substitution of Preston Haynes, Jack Callahan, and Butch Chardavoyne for his first-stringers, Captain Joe Brogna, Ed King, Jack Costello, Tom Bilodeau, and Jack Walsh. Captain Joe Brogna, on the strength of his 21 points per game, won a coveted spot on the All Scholastic Team and, along with Jack Walsh, was placed on the City League All Star Team.

BASKETBALL

LETTERMEN

Brogna, Walsh, King, Connolly, Rosenthal, Bilodeau, Costello, J., Tobin, Haynes, Callahan, Barringer, Chardavoyne, Murphy, Duserick, Mgr.

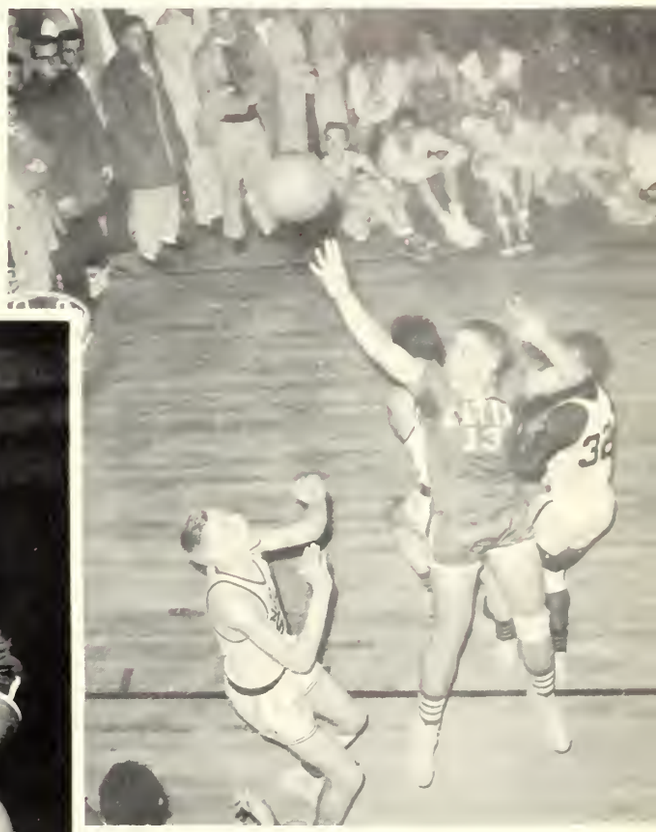

Latin____52	Memorial _____48
Latin____79	Trade _____47
Latin____64	Dorchester _____49
Latin____60	B. C. High _____46
Latin____62	Technical _____45
Latin____37	English _____54
Latin____71	Memorial _____63
Latin____70	Trade _____57
Latin____80	Dorchester _____57
Latin____70	B. C. High_____71
Latin____44	Technical _____52
Latin____65	English _____72

First Row: Villa, Kelly, Doolittle, Moloney, Riha, Colman, Tobin, Aucella, Clifford, Galman. Second Row: Spencer, Sarno, Raticelli, Galvin, Carr, McHugh, Sherburne, Solins, Wise, Ross, Kennedy, Crasco, Luise. Third Row: Hiltz, Kelley, Celona, Doherty, Duby, Witt, Giuliano, McNiff, Kelleher, Murphy, Loftus.

CREW

In its fourth year of competition, the Latin School Crew is the defending champ. Last spring the Latin School could boast the proud record of no losses and ties, winning all their races. The smooth-stroking oarsmen performed to the utmost expectations and are expected to show their prowess and skill on the Charles River by once again capturing the city championship. This spring, the well-balanced, co-operative unit, under the able leadership of coxswain Spencer, feels it can bring the championship back to Latin School for the second consecutive year. Many thanks are due Mr. Fielding for his guidance and interest.

The lettermen were: Tobin, Kelley, Clifford, Riha, Sarno, Kennedy, Maloney, Galman, Doherty, Murphy, Conklin, Kelleher, Doolittle, Aucella, Carr, Colman, Spencer, Celona, McNiff, Luise, Hiltz, Duby, and Ross.

SWIMMING TEAM

Many thrilling victories highlighted the B.L.S. Swimming Team's dual meets with Boston English, Brockton, Fitchburg, Leominster, Mission, Wellesley, Brookline, Worcester Classical, Moses Brown, and Andover Academy. Our swimmers combined with our friendly rivals from English High for meets against M.I.T. Freshmen, Worcester Academy, and Huntington Prep.

Groswald, one of the fastest sprinters in the state, set a high school record of eighty-six points in the freestyle. Foley and Fraticelli were outstanding in distance races; O'Rourke and Galvin piled up many points in the butterfly and individual medley, respectively. McCarthy and Sherburne were effective in the backstroke, and Duncan proved to be a competent driver in our highly successful year.

Lettermen: Grosswald, Foley, Lynch, O'Rourke, Russo, Fraticelli, Sherburne, Duncan, Galvin, McCarthy, Levant and Barnes.

First Row: Burns, Norman, Sarno, Giuliano, McCarthy (Captain), Mr. Powers, Grinbergs, Thomas, Groswald, Ernest.
Second Row: Fraticelli, Goldberg, O'Rourke, Galvin, Levant, Sherburne, Russo, Denniston, Bisceblia, Lynch, Foley, Spry.

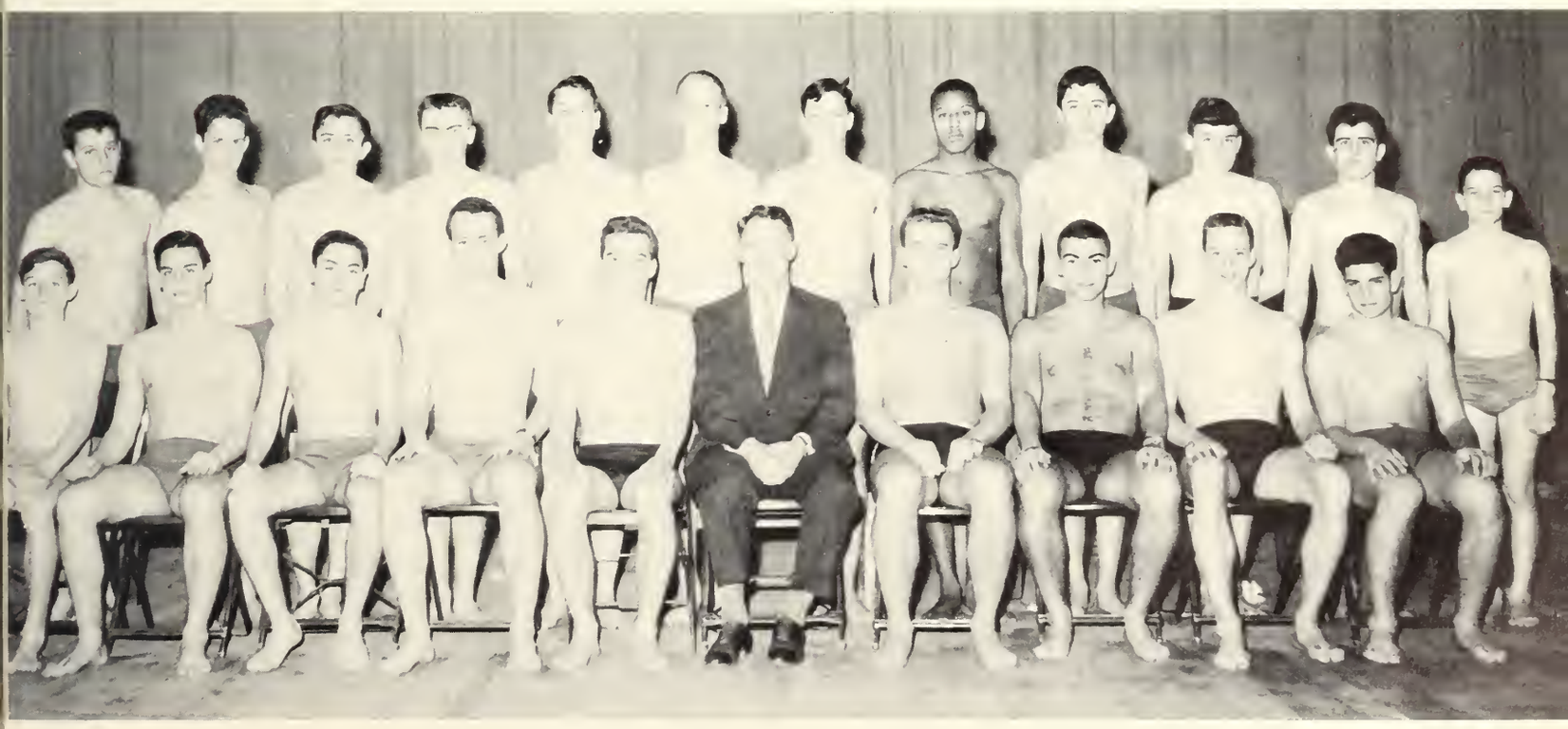

HOCKEY

THE RECORD

Latin	5	Dorchester	0
Latin	3	Trade	3
Latin	2	Tech	8
Latin	6	English	6
Latin	5	Dorchester	0
Latin	4	Tech	2
Latin	2	Trade	0
Latin	2	English	3

This year's "hard luck" team hustled, but not enough. At the beginning of the year, the team was downhearted at the loss of five possible starters to the annex across the street. The first game between English and Latin produced a six-six tie, despite the fact that Latin completely outplayed English. The high point of the season came when Latin stunned Tech four-two.

"HARD LUCK" TEAM HUSTLES,

This game was the first loss in twenty-one games for Tech. Latin could have tied for the title, but they lost to English three-two the last game of the year.

The team produced three all-stars: High-scoring Captain Bill Murphy, hard checking Bob Bradley, and "hat-trick" Jim McSwiney. Since there were only four seniors this year, next year's team should be unbeatable.

LETTERMAN

Murphy, Elmuts, McSwiney, O'Leary, Bradley, Smigliani, Pitzi, Connolly, Ambrose, Maloney, Walsh, Riley, Moran, Treska, Cashion, Carroll, Barry, Zeytoonjian, Lighter, Dowd, Alberti, Dujsik, (managers).

BUT NOT ENOUGH

First Row (left to right): Riley, Walsh, Bradley, Elmuts, Pitzi, McSwiney, Murphy (Captain), Connolly, Maloney, O'Leary. Second Row: Mr. Thomas, Partridge, Dowd, Treska, Mancini, Fraser, Sylvia, Zeytoojian, Dujsik (Manager), Lighter (Manager), Alberti (Manager), Dixon, Carrol, Cashion, Moran, Winstanley, Zeemo, Ambrose, Murphy. Fourth Row: Isenstadt, Gavin, Coakley, Lyons, Hylan, Gottleib.

TRACK TEAM ENJOYS

Foreground: Keegan, Brestecki, Taper, Shagory, Miller, Ercyan, Winter, Haddad, Lowry, Shapiro, Shuman, Bower, Rosenbloom, Bradins, Signori, Cumerford, Clark, Schlitz, Mutchnick. **First Row:** Parham, Bell, Garibaldstein, Costello, E., Angel, Zeus, Davidson, Captain, Karl Prinz, Captain, Clayman, Abraham, Clougherty, Ramsay, Bailey, O'Neil, Comonston, Mgr. **Second Row:** Gerson, Mgr., Italy Mgr., Bickoff, Landrigan, Hoffman, Sullivan, Lauria, Bacigalupo, Hillman, Competiello, Silberman, Cunningham, Donovan, Zitomersky, Doyle, Greene, Abraham, Felder, Lesberg. **Third Row:** Weinstein, Dragone, Joyce, Rosenthal, Feldman, Wilkinson, Challis, Needham, Gilman, Burke, Quaratiello, Creutz, Club, Brightstein. **Fourth Row:** Adams, Andrews, Boyle, Datz, Roche, Schneider, Bak, Hiltz, Goldstein, Conley, Cotoszenko, Byron, Shaff, Kelley, Batkus. **Fifth Row:** Micciantuon, Clough, Jewitt, Newgerg, Anthony, Plovnick, Doherty, Stankewucy, Mayer.

Latin's traditionally powerful track team made an excellent showing again this year.

Latin did not enjoy a perfect season, but young trackmen are rising to take the places of those lost by graduation or transfers.

Again this year Lowell Davidson was Boston's most notable track star; many records fell under his ever increasing speed and stamina.

During the season, the strong arms of Karl Prinz and Ernie Zissis gained many points for the Purple and White. Jack Doyle, an outstanding Junior, ran off with all available points in the dash and broad jump.

A word of thanks is directed to departing Latin stalwarts: Clayman, Garibaldi, Anthony, and Abraham. The outstanding performances of Bailey, R. Abraham, Hillman, Bell, and Adams added greatly to the teams strength.

John "Angel" Andronica and Bernie O'Neal constantly amazed fans and coaches with their gravity-defying shot-put heaves. "Angel's" Class B record will undoubtedly stand for many years.

SUCCESSFUL SEASON

LETTERMEN

Abraham, Adams, Allen, Andrews, Andronica, Anthony, Bailey, Bell, Berestecki, Clayman, Davidson, Doyle, Felder, Fishman, Garibaldi, Graudens, Green, Haddad, Hoffman, O'Neal, Parham, Plovnick, Prinz, Ramsay, Schwartz, Shapiro, Shnider, Stick, Weinstein, Wilkinson.

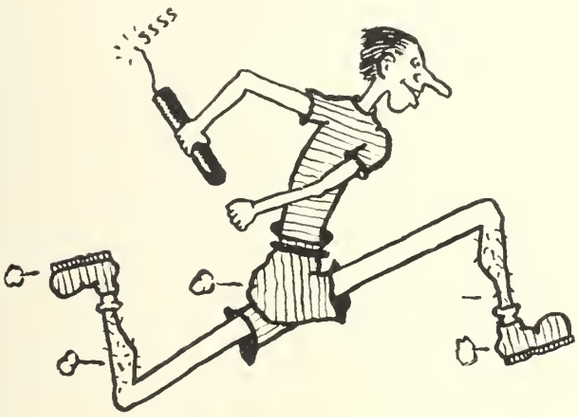

Abraham

According to the reports from Captain Jim McSwiney, Latin's chances for its 15th consecutive City Championship are very good despite the loss of four seniors. The only definite members of the team at present are McSwiney, Finn, and Riley. Our only tough opponent, as usual, seems to be English; the boys, however, are confident of victory. Best wishes to Coach Simmons and his team on the green field of battle at Franklin Park.

Front Row: (left to right) McCarthy, Rosenthal, Finn, McSwiney (Captain), Riley, Stoller, Horgan.

GOLF

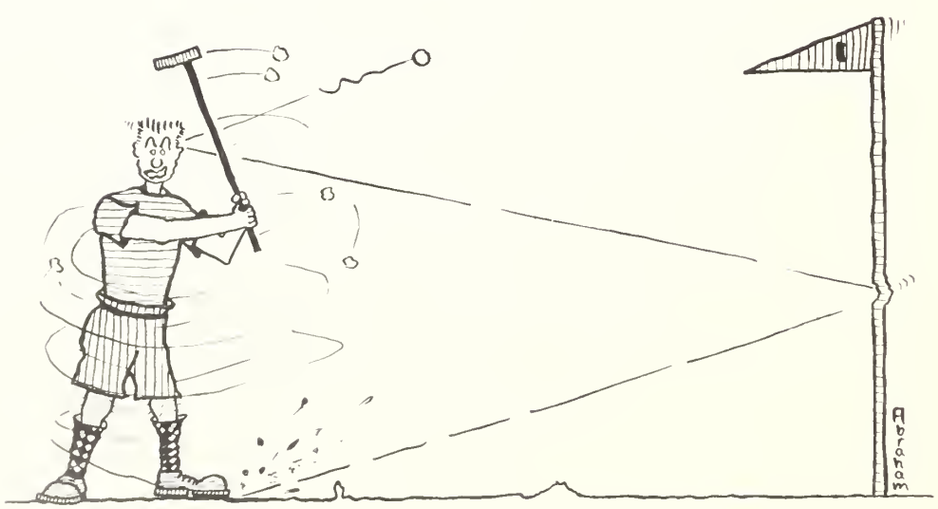

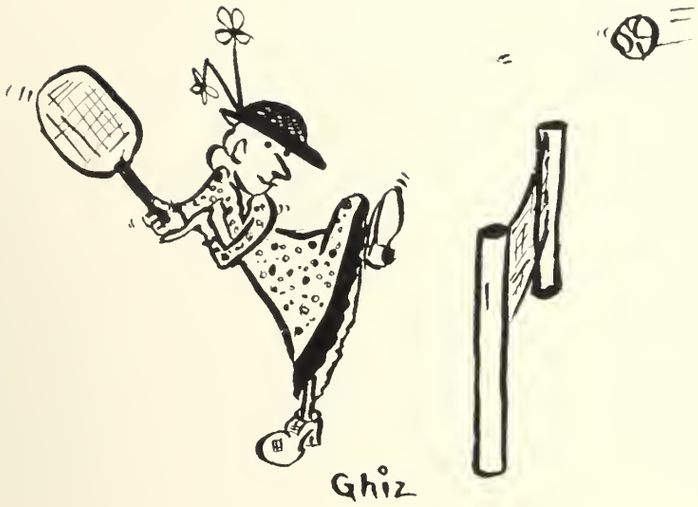

Under the supervision of Coach Sullivan and Co-Captains Norman Miller and Alan Kace, the Latin School Tennis Team is a sure bet to win the league Championship and its extra-league matches. The team is working hard to carry on the victorious tradition of our previous teams.

Returning will be Billy Purcell, last year's city champ, Charlie Giuliano, Fred Daum, Harvey Bines, and Harvey Ableman.

TENNIS

First Row: (left to right) Miller (Co-Captain), Ableman, Giuliano, Purcell, Kace (Co-Captain). **Second Row:** Mr. Sullivan, Miller, O., Mardy, Davidhazy, Russo, Bines.

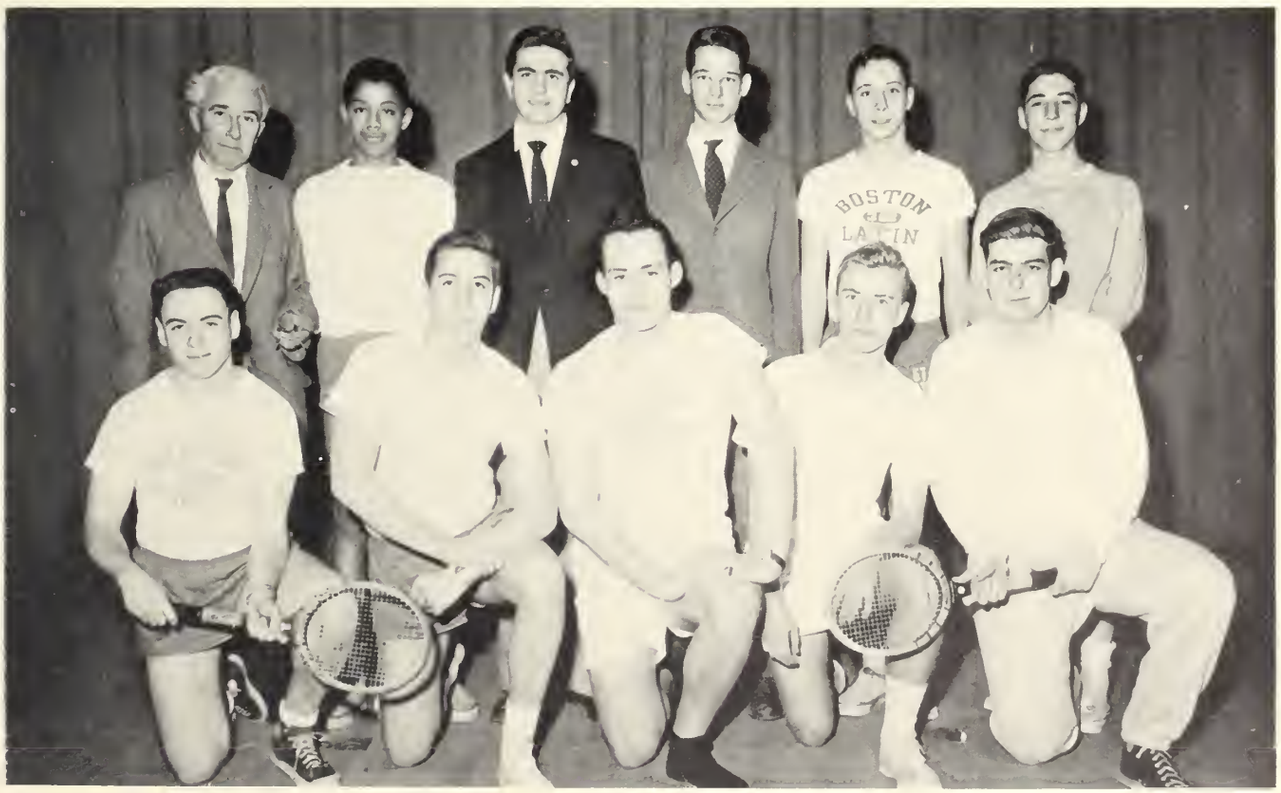

First Row: Costello, Cammarata, Frame, Marcucci, Garibaldi (Captain), Lauria, Rosenthal, Blowdo, Mulcahy. Second Row: Weiner (manager), Connelly, Gaughan, Sacchetti, Mr. Fitzgerald, Tobin, Greece, Gerson, Needhim (Manager). Third Row: Sampson, Blank, Gillis, Costello, Smith, Palermo.

BASEBALL

This year a successful season is predicted for the "nifty nine" of B.L.S. The team promises to be one of the most outstanding in recent years. The squad's chief asset is its stalwart pitching staff headed by Dick Garibaldi, Bob Blank, and Joe Cammerata. Also bolstering the squad is the return of the infield combination of Bilodeau-Frame-J. Costello. In the outfield Mr. "Fitz" has the pleasant task of selecting three from a host of outstanding ballplayers. With such a strong team it seems a foregone conclusion that come May Latin will reign as City Champs.

First Row: (left to right) Murphy, Traverse, York, Lillis, Hickman, Leigh, Carmen. **Second Row:** Tucker, Callahan, O'Leary, Gordon, Linehan, Kozlowski, Sugarman, Ungerleider.

V&VI BASKETBALL

V&VI TRACK

First Row: (left to right) Larkin, Rines, Miller, Rogers, Hantanis, Hickman, Carman, Jackson, Escovutz, Harvey, Lippens. **Second Row:** Feingold, Wright, Cinelli, Tucker, Nykolyskyn, Lloyd, Heroux, Walsh, Maister, Brilliant, Cronin, Farmer. **Third Row:** Bricks, Passaretti, Horton, Grasso, Husak, Ayers, Portnoy, Lima, Kennedy, Katz, Coffey. **Fourth Row:** Timpson, Wall, Gurman, Kozlowski, Newell, Holland, Chretien, Ovesen, Weston.

...her activities

ORDINATIONES SCHOLASTICAE

of the present...

Mr. John J. Gearin
A.M.

Mr. Sidney Rosenthal
A.M.

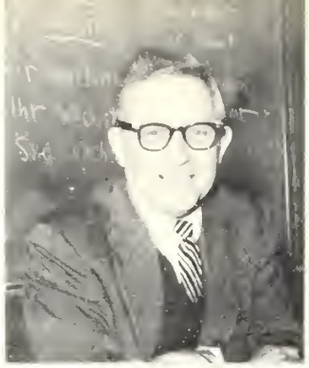

Mr. Aaron Gordon
A.B., Ed.M.

Mr. Alfred Rosenthal
A.M., Ed.M.

ADVISORS

Liber Actorum 1959

Martin Harold Savitz
Co-Editor

Walter Bennett Weiner
Co-Editor

EDITORS-IN-CHIEF

David Schneider
Senior Histories

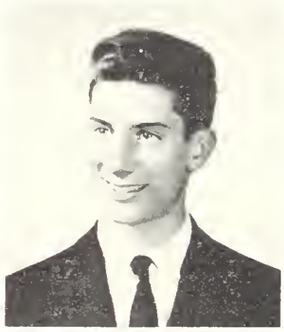

Stanley Patz
Photography

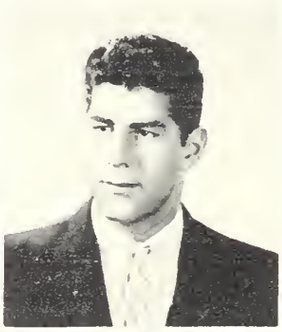

Nicholas Abraham
Art

Richard Bourne
Clubs

EXECUTIVE BOARD

Elliott Bird
Administration

Victor Campbell
Make-up

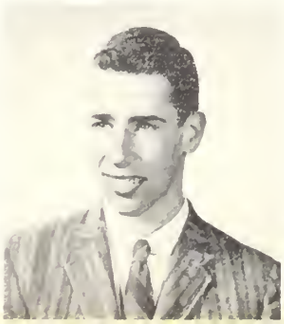

Jacob Cohen
Typing

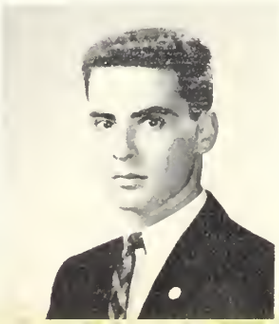

Kenneth Freed
Organization

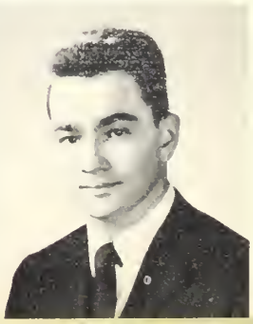

First Row: Campbell, Schneider, Kelley, Abraham, Savitz (Co-Editor), Weiner (Co-Editor), Patz, Zissis, Freed, Millen, Bourne. Second Row: Sarill, Ghiz, Elyanow, Siegel, Cohen, Norman, Feldman, Schwartz, Zippin, France, Salloway. Third Row: Rosenthal, Davidhazy, Dolan, Garibaldi, Duby, Movitz, Mould, Prinz, Trainor, Salvo, Salamy, Becker.

First Row: Berson, Schaffner, Hootnick, Bines, Ableman, Savitz (Co-Editor), Weiner (Co-Editor), Bird, Longo, Healey, Greb. Second Row: Arisian, Cunningham, Dorney, McSwiney, Carroll, Cantor, Moscow, Lauria, Duke, Miller, Altman, Ford. Third Row: Kinburn, Liberis, Sullivan, McCarthy, Stoller, Rosenbloom, Tomlinson, Miller, Paley, Gerson. Fourth Row: Shoolman, Donahue, Bickoff, Giuliano, Weiner, Walsh, Yarkin, Sanoff.

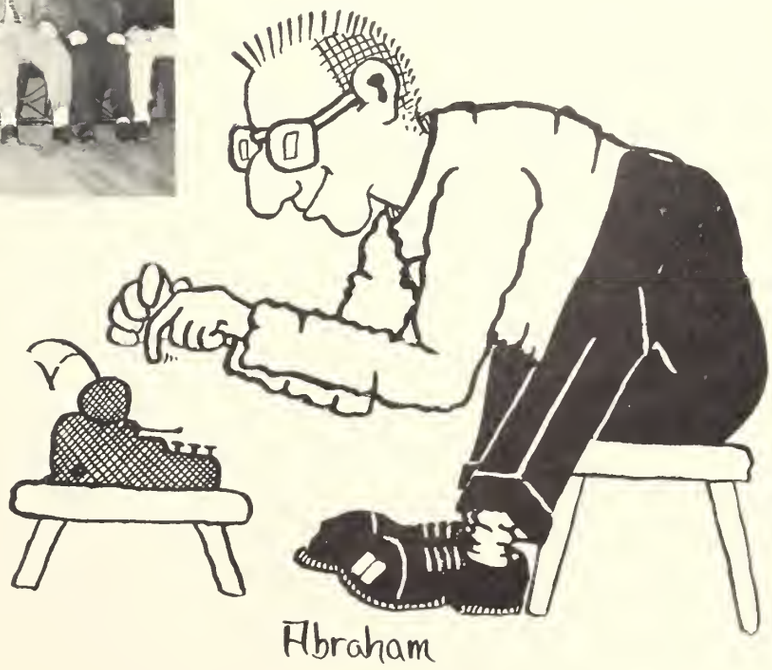

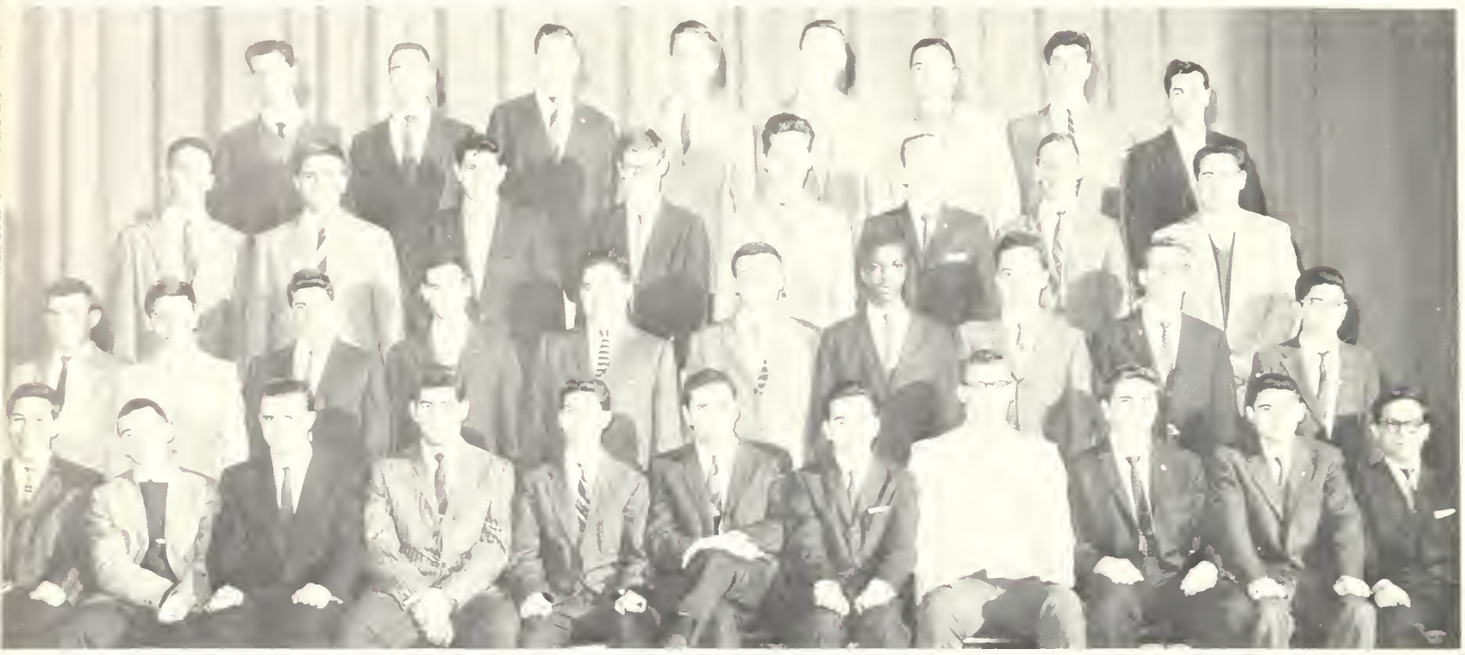

First Row: Ableman, Zippin, Movitz, Abraham, Patz (Editor); Mr. Rosenthal, Freed (Editor); Kelley, Savitz, Weiner, Sarill. Second Row: Bird, Wittman, Greb, Marder, Schwartz, Longo; Goode, Traiger, Cunningham, Ford. **Third Row:** Rosen, Carroll, Israel, Maddick, Davidhazy, Sanoff, Bourne, Elyanow. **Fourth Row:** Sieger, Costello, Mould, Collins, Clayman, Shoolman, Doherty, Ghiz.

The **Register** this year . . . whoopie!
Was really sincere . . . Yah!
With many a story gory,
And many an article particle
And even worse verse . . . Argh!

The R.R.R. was just . . . Ehh!
And **Something of Interest** . . . Fehh!
With art smart and photos clinging
The **Register** was really swinging . . . Yah, man!
Oh, and the Business Staff, to . . . Arrgh!

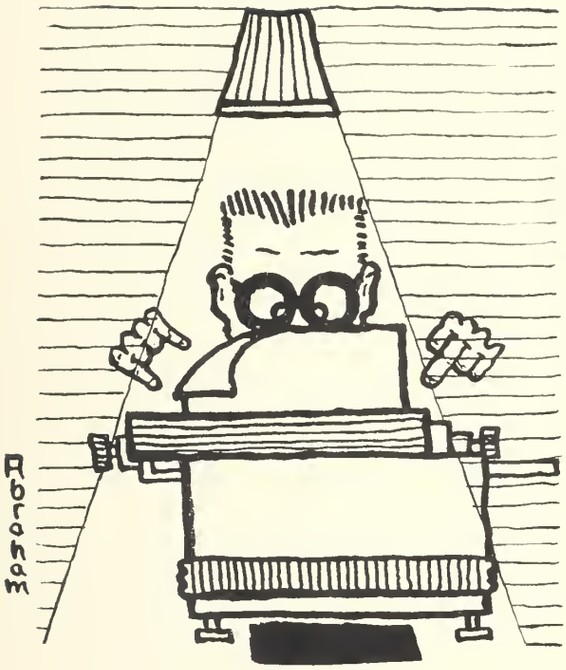

EDITORS-IN-CHIEF

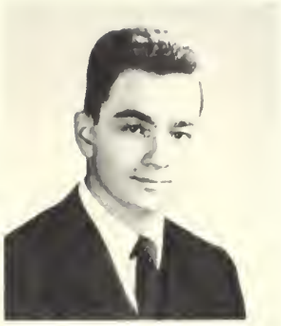

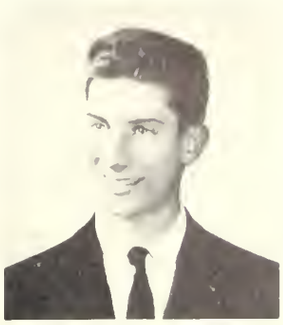

Kenneth Lawrence Freed Stanley Kenneth Patz

EXECUTIVE BOARD

Nicholas Abraham
Fred Daum
Walter Kelley
Harry Movitz
William Sarill
Martin Savitz
Walter Weiner
David Zippin

ADVISORS

Sidney Rosenthal
Alfred Rosenthal
Aaron Gordon

First Row: Bines, Monson, Fredman, Siegel, Ableman, Mr. Gordon, Perlis, Miller, Longo, Shoolman, Dunn. **Second Row:** Milgram, Zeytoonjian, Feldman, Rosenthal, Kulbacki, Greece, Bilodeau, Garibaldi, Marlin, Corbett, Kempner. **Third Row:** Klein, Shapiro, Hillman, Moscow, Purcell, Kasoff, Kerble, Dundon, Gaber, Gootman, Bird. **Fourth Row:** Hootnick, Edmonston, Cunningham, Rice, Ford, Millen, Bornstein, Rudman, Kace, Elyanow.

Foreground: Squirell. **First Row:** Smiff, Movitz, Ibn Saud, Weener, Freud, Mr. Sid, Pluts, Schmock, Kelly, Glicklech, Cigar, Hazy David. **Second Row:** Aelyanow, Shmooale, Dip, Safe, Boils, Payos, Zippie Whippie, Adolph, Excuse Me, Frick. **Third Row:** Ladd, Gong, Fore Corners, Brennen, Benj, Taylor, Norman, Pope, Jerk. **Fourth Row:** Ytreffar, Wellwellwell, Moose, Nietsche, Speedo, Loudmouth.

AARDVARKS

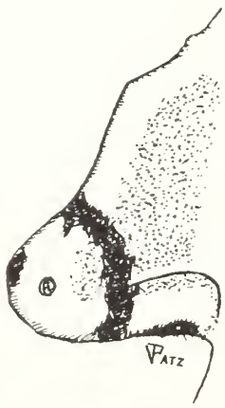

As can be seen from the picture above, this year the Aardvarks have become a military organization. Realizing that the Israeli army is superior to that of any other country in the Middle East, we have decided to do our share for the underdogs, the Arabs. Although we are cognizant of the fact that victory for Israel is inevitable, we must hold true to our convictions of **fair play** for "it is not whether you win the game, but how you play it."

Lord High Nasal_____Kenneth Freed

General Grand Snoot_____Stanley Patz

Prominent Proboscus_____Walter Weiner

Dominus Alter Tauri Funditor_Mardy Savitz

AMERICAN MUSIC APPRECIATION CLUB

Back again after three years of non-existence, the Music Appreciation Club enjoyed a surprisingly successful year. Monthly meetings were held in Mr. Finn's house. The members themselves planned the program which varied from Beethoven to Bebop. The emphasis, however, was on classical music. There was a minimum of explanation, for the members felt that music is self-explanatory. The club owes its sincere thanks to Mr. Finn for his untiring efforts as faculty advisor.

President—
Kenneth Freed
George Shire
Vice-President—
Paul Kinburn
Nicholas Abraham
Secretary—
Carroll Thomas
Lowell Davidson
Treasurer—
Francis Gentry
Stanly Patz

First Row: Burn, Marmor, Platz (Treasurer), Abraham (Vice), Shire (President), Julie, Fraud (President), Kibble (Vice), Thomas (Secretary), Gentry, S. J. (Treasurer), Roll, Zeytoonjian. **Second Row:** Sarill, Crasco, Perlmutter, Ames, Gordon, Lebowitz, Ross, France, Puopolo, Zippin, Stein. **Third Row:** Kerble, Tsintsin, Paley, Rosenberg, Bak, Baldassare, Zall, Gerber, Centola. **Fourth Row:** Rosenbloom, Raffertty, Zisson, Levis, Gillis, Mould, Albert, Rice, Brunsell, Aucella.

Foreground: (Left to Right) Brown, Kamen, Baron, Helman, Katz, Ghiz, Morris, Rosoff. **First Row: (Left to Right)** Diaz, Leung, Sarno, Breitstein, McGillicuddy (Treasurer); Daniels (Secretary); Zissis (President); Cohen (Vice-President); Brothers, Silbermann, Zeytoonjian, Lauria, Pitzi. **Second Row: (Left to Right)** Glick, Feldman, Leventhal, Hymoff, Doyle, Jacobson, Berson, Clougherty, Weinstein, Kelly, Zeit, Dowd. **Third Row: (Left to Right)** Faro, Nimberg, Gallagher, Duff, Carr, Ryan, Guaragna, Vengrow, Bradley, Mann. **Fourth Row: (Left to Right)** Wauchope, Becker, Macquarrie, Shapiro, O'Connor, Gurevich, Adler, Donovan, Kennedy, Cucchiara, Doherty.

AVIATION CLUB

The aim of the Aviation Club is to create an active interest not only in conventional flight but also in rockets in this rapidly expanding missile age. This year under the guidance of Mr. Murphy we conducted debates and heard brief discussions about missiles, space rockets, and military planes. We also showed films on these related topics.

This year a motion was made that we merge with the Model Crafts Club and jointly sponsor a field trip to the moon Saturday, March 14, during the C.E.E.B. exams. Unfortunately the project had to be dropped for lack of balsa wood.

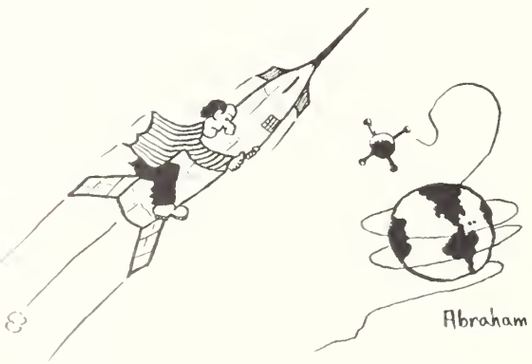

President_____Ernest Zissis
Vice-President _____Jacob Cohen
Secretary_____Richard Daniels
Treasurer_____Eugene McGillicuddy

Foreground: (Left to Right) Tapper, O'Malley, Johnson, Elsbree, Monson, Kaye. **First Row: (Left to Right)** Frame, Clougherty, Dolan, Parham, Shea (Captain); Brunsell (Secretary & Captain); Purcell (Co-President); Edmonston (Co-President); Burleigh (Treasurer); Kane, Greece, Kasoff. **Second Row: (Left to Right)** Radzik, Schlitz, Siegel, O'Donnell, Lemkin, Grossman, Forster, Sullivan, Daly, Anastos. **Third Row: (Left to Right)** Berson, Rosenthal, Carey (Co-Captain); Elmuts, Cammarata, Kulbacki, Forman, Gaudet, Perakis. **Fourth Row: (Left to Right)** Kelly, Ford, Levy, McAlear, Cummings (Captain); Friedholm, Doolittle, Wilson (Captain).

BOWLING CLUB

This year for the first time, Class II has established a very successful bowling league. The league is composed of six teams which meet every Wednesday in alternating competition. Brad Brunsell's powerful team is now in first place, followed by Bill Rosenthal's spirited "Trojans." Many impressive records were chalked up by some of the boys and the league is very proud of them.

President_____John Edmonston
Vice-President____William Purcell
Secretary _____Bradley Brunsell
Treasurer_____Charles Burleigh

High Averages

Radzik _____93.8
Purcell _____92.5
Smith _____91.9
Sullivan _____90.8

High Single Strings

Sullivan _____145
Dolan _____141
Purcell _____135

High 3 String Total

Purcell _____331
Radzik _____318

CAMERA CLUB

President.....Michael Holmes
Vice-President.....Harvey Ableman
Secretary.....Karl Prinz
Treasurer .....Edward Rice
Sergeant-at-Arms.....Stanley Sacon

Shutterbugs, attention! The Camera Club is back in the list of inactive clubs. Under the able guidance of its well-learned officers, the "flash men" learned how Joe Zilch would go about buying a camera, putting film in it, and setting the lens to obtain completely under-exposed shots. At one of the meetings, slides were shown. Unfortunately, the machine jammed and began grinding the slides to bits, throwing paper and film to all corners of the Assembly Hall. In the ensuing question period, in which no one seemed interested, one of the few get-togethers came to its demise. The Club has enjoyed a year of utter relaxation and extortion proceedings.

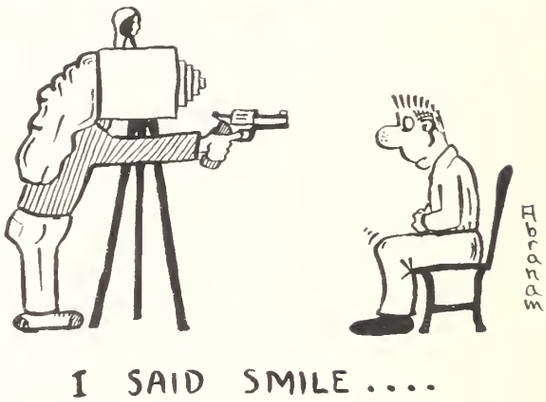

Foreground: (Left to Right) Boyle, Bowden, Gordon, Deans, Vetstein, Jones, Adler, Whiton. **First Row: (Left to Right)** Dragone, Pitzi, Lauria, Shane, Zissis, Sacon (Sergeant-at-Arms); Ableman (Vice-President); Rice (Treasurer); Prinz (Secretary); Silver, Lebowitz, Mitchell. **Second Row: (Left to Right)** Leafe, Needham, France, Wallace (Vice-President); Nagle, Thomas, Perlmutter, Bennett, Ezer, Davis, Goldberg. **Third Row: (Left to Right)** Godes, Traiger, Moscow, Cantor, Siegel, Cohen, Mitro, Budreika, Meltzer, Mack, O'Leary. **Fourth Row: (Left to Right)** Cohen, Baldassare, Bareikis, Davidhazy, Doherty, Campbell, Kelly, Adler, Polins.

Foreground: (Left to Right) Vodkin, Danker, Margolin, Mullaney, Sheinfeld, Temkin, Korn. **First Row: (Left to Right)** Siegel, Stoller, Ableman, Hootnick (Treasurer); Kinburn, (Captain, Team); Weiner, (Vice-President); Mr. Van Steenbergen, Milgram, (President); Weiner, (Secretary); Bines, Perlmutter, Paul. **Second Row: (Left to Right)** Gallagher, Weinstock, O'Leary, Paley, Sarly, Brunsell, Raskind, Rudman, Reine, Leaman, Kempner. **Third Row: (Left to Right)** Parker, Siegel, Garber, Purcell, Mayer, Weiner, Grossman, Lemkin, Shuman, Murray. **Fourth Row: (Left to Right)** Rafferty, Kublius, Vaicaitis, Albert, Gurevich, Signori, Viksnins, Casperson, Kelly.

CHESS CLUB

President_____David Milgram
Vice-President ____Walter Weiner
Secretary_____David Weiner
Treasurer_____Lawrence Hootnick

The purpose of the Chess Club is to stimulate a live interest in the ever-popular Royal Game of Chess. The ten best players in the club comprise the chess team.

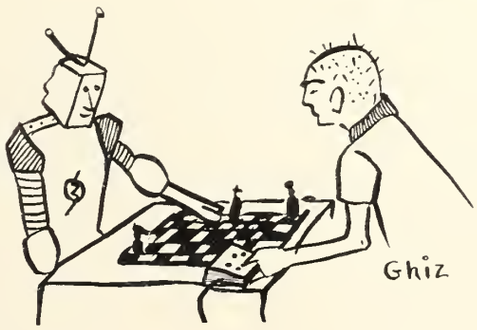

This year the team had another successful season. Among the outstanding players of the B.L.S. team are: David Weiner, Paul Kinburn, David Milgram, Walter Weiner, Harvey Bines, and Richard Mayer.

The Chess Club wishes to thank Mr. Van Steenburgen who has generously given of his time and energy to further the club's interest.

CURRENT EVENTS CLUB

Under the capable leadership of President David Weiner and under the able supervision of our new advisor, Mr. Zanor, the Current Events Club has continued its work of encouraging a broader interest in both national and international issues.

The club's dual purpose was first to cultivate an interest in current events, and secondly to give its members practice in public speaking. Various debates on a variety of issues stimulated serious interest in world affairs.

It is our hope that the club will continue its fine work of instilling within the members an avid interest in current events.

President_____David Weiner
Vice-President___Thomas Dolan
Secretary_____Arthur Alpert
Treasurer_____Leo Sullivan

First Row: (Left to Right) Real, Crasco, Bornstein, Miller, Sullivan, (Treasurer); Weiner, (President); Mr. Zanor, Dolan, (Vice President); Leon, (Sergeant-At-Arms); Alpert, (Secretary); Flashman, Needle. **Second Row: (Left to Right)** Grodberg, Freedman, Wallerstein, Ezer, Reine, O'Donnell, Hawkes, Aronson, Alpert, Berlin, Greco. **Third Row: (Left to Right)** Feldman, Kent, Gosule, Brunsell, Lamia, Aronson, Arisian, Flynn, Gilman. **Fourth Row: (Left to Right)** Sarke, Cohen, Spencer, Riucis, Lerman, Stengel, Fish, Segal.

DEBATING CLUB

The Debating Club this year conducted a highly successful program of forums and debates. Outstanding performances were given by veterans Savitz, Shoolman, Russo, and Cohen.

Among the many programs presented in the Assembly Hall were discussions of the Formosan crisis, co-education, and public aid to parochial schools. With the help of Mr. Sullivan and Mr. Jameson, the members were given helpful training in public speaking techniques.

President_____Henry Shoolman
Vice-President_____Martin Savitz
Secretary_____J. Russo
Treasurer_____Robert Doolittle

Foreground: (Left to Right) O'Leary, Brown, Lipson, Aronson, Jay, Michelson, Levenson. **First Row: (Left to Right)** Stoller, Zissis, Hillman, Savitz (Vice President); Shoolman, Mr. Sullivan, Mr. Jameson, Russo, Doolittle, Menitoff, Aronson, Russo. **Second Row: (Left to Right)** Freeman, Katz, Sheinfeld, Kennedy, Menitoff, O'Donnell, White, Greenlau, Govenar, Cohen, Riley. **Third Row: (Left to Right)** Monseiw, Siegel, Rudman, Siegel, McKeon, Seery, Goldberg, Jaffe, Dybbs, Monson. **Fourth Row: (Left to Right)** Fredman, Schindler, Hoffman, Finstein, Zola, Schneider, Kace.

First Row: (Left to Right) Brown, Lipson, Greenlau, Menitoff, Kennedy, Mr. Jameson, Aronson, Jay, O'Leary, Govenar, Riley. Second Row: (Left to Right) Monson, Kinburn, Finstein, Fairman, Hillman, Zissis, Russo, Menitoff, Russo, Monsein.

DECLAMATION

One of the oldest traditions of the Latin School is the declamation competition. Originally compulsory, declamation is presently a voluntary activity. Boys in all classes participate in declamation for the honor and valuable experience it provides. After appearing in three regular contests, a boy becomes eligible for prize declamation — the "grand finale." This year's prize declamation was held on May 28, and was judged by many distinguished alumni of our school.

DRAMATICS

Once again, the Boston Latin School Dramatics Club, under the able direction of Mr. Mark Russo, has successfully represented the school in its dramatic endeavors. This year's presentation was "Mr. Barry's Etchings," a comedy in three acts.

The club fulfills two purposes: first, to provide interested students with training in the dramatic arts; and second, to entertain the school as a whole. Both the actors and Victor Campbell's stage crew should be given credit for this year's success. Above all, thanks must be offered Mr. Russo for his helpful guidance.

First Row: (Left to Right) Jakmauh (Secretary); McCart, Goldfarb, Tobin, Korb, Mr. Russo, Campbell (President); Longo, Polimeno, Russo, Jay. **Second Row: (Left to Right)** McKittrick, Gore, Clouse, Greenhill, Ramsay, Rizzo, McDonnell, Querido, Sutton, Donovan, Levy.

ESPERANTO CLUB

President.....Stanley Cohen
Vice-President.....David Galman
Treasurer.....Edmund Doherty

Currently in its second year of existence, the Esperanto Club has continued in its aim to acquaint its members with this unique language.

Long a source of universal interest, the idea of an auxiliary language to serve as a common tongue for the peoples of the world is now becoming more popular than ever. The club believes that Esperanto, with its ease of pronunciation and simplicity of grammar (only 16 rules), is the best solution to the problem of international communication.

Foreground: (Left to Right) Blake, Brooker, Engelson, Arnold, Salemme, Kelly. **First Row: (Left to Right)** Gabelnick, Keyo, White, Brothers, Williams, Galman (Vice-President); Cohen (President); Mr. Donovan, Doherty (Secretary & Treasurer); Radzik, Dowd, Navarroli, Helman. **Second Row: (Left to Right)** Arnold, Kaye, Jaffe, Ackerstein, Anastos, Dunlap, Arisian, Feldman, Yasbek, Aronson, Tapper. **Third Row: (Left to Right)** Karam, Polins, Port, Galvin, Bradley, Carey, Shevach, Levy, Sacco, Bench, Schneider. **Fourth Row: (Left to Right)** Willis, Forster, Zitomersky, Denniston, Haynes, Cashion, Frame, Crawford, Cashman, Breitstein.

First Row: (Left to Right) Cox, Brogna, Bourne, Millen, Sherman, Levenson (Secretary); Max Levine (Faculty Sponsor); Healey (President); Salva, Miller, Sanoff, Gilman. Second Row: (Left to Right) Foster, Shapiro, Masselam, White, Donovan, Carcia, Vangi, Zager, Altman, Crasco. Third Row: (Left to Right) King, Feldman, Allen, Ross, Zitomersky, Bradley, Ghiz, Press, Helman. Fourth Row: (Left to Right) Norman, Gerber, Cohen, Kingsley, Lesburg, Andaloro, Sherburne, Barrett.

FRENCH CLUB

But Sir, but .... but ....

Président_____Michael Healey

Sec.-Trés._____Edward Levenson.

Le Cercle Francais de L'anńee scolaire 1958-59 a maintenu avec beaucoup de succès la longue tradition des séances à la fois instructives et amusantes. Le Directeur, M. Max Levine, les officiers capables, et divers membres ont donné des conferences sur l'art, la litterature, la musique, et les personnages politiques de la France. Nous avons vu présenter des "mots croisés" et des jeux de mots, tous les deux montrant des recherches profondes. M. Giarraputo, de notre faculte française a prononcé un discours magnifique sur la peésie francaise.

En somme, le Cercle Francais a continue à contribuer sa part au programme d'éducation de "L'Ecole Latine de Boston."

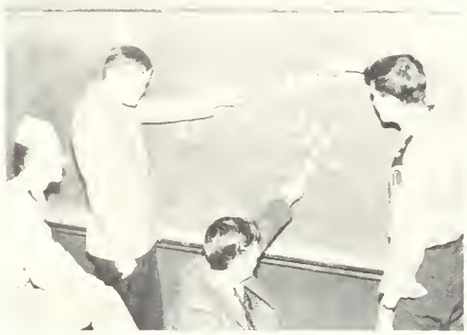

The programs of the German Club during the past school year have been both entertaining and instructive. Under the devoted and capable guidance of Mr. Triantafel, the club has added several new features. The meetings are now conducted in German, and at least one talk is held in that language during each session. At each meeting, a wide selection of topic concerning German life and culture is discussed. These subjects range from current events to medieval literature and from music to heavy industry.

President_____Edward Collins
Vice-President_____Robert Casey
Secretary_____Robert Stoller
Treasurer_____Robert Centola
Sergeant-at-Arms___Harry Movitz

GERMAN CLUB

First Row: (Left to Right) Wittmann, Crasco, Haram, Baron, Stoller (Secretary); Casey (Vice-President); Mr. Triantafel, Collins (President); Movitz (Sergeant-at-Arms); Needham, Marmor, Godes. **Second Row: (Left to Right)** Press, Goldman, Grossman, Finkelstein, Zola, Gerber, France, Zeit, Anastos, Kamen. **Third Row: (Left to Right)** Brown, Stick, Wise, Schneider, Lebowitz, Gentry, Centola, Dalelio, Shire, Silbermann. **Fourth Row: (Left to Right)** Signori, Doherty, Zisson, Hall, Lesburg, Hymovitz, Zitomersky, Alpert, Cantor, McLaughlin.

Mr. Famiglietti, the beloved instructor of the B.L.S. Glee Club, once again succeeded in uniting fifty unruly, untrained voices into a polished glee club that can compare favorably with almost any college vocal group.

His skilled instruction has prepared the club for performance at the Christmas and Washington-Lincoln assemblies, the N.H.S. Revue, and graduation. We've had a good time and accomplished much. Who can ask for more?

President_____Robert Doolittle
Vice-President_____Fredric Daum
Secretary____Thomas Clougherty
Treasurer_____Nicholas Liberis

GLEE CLUB

First Row: Shain, Sutton, McNeil, Siegel, Liberis, Clougherty, Doolittle (President), Daum (Vice-President), Masselman, Sutton, Shaf, Dunn. **Second Row:** Jacoby, Zippin, Kennedy, Cohen, Wilkinson, Cohen, Kennedy, Pale, Aieta, Smith, Ross. **Third Row:** Schul, Bad, Vena, Garritty, Aevism, Baker, Smith, Horton, Dragone, Portnoy, Lavidor. **Fourth Row:** Keyo, Ruikis, Haynes, Casey, Mahoney, Hill, Spencer, Licis, Coyne.

GREEK CLUB

First Row: Andaloro, Tapper, Shapiro, Savitz, Salvo (Secretary), Bourne (Vice-President), Mr. Locke, Levenson (President), Liberis (Treasurer), Masselam, Corso, Maksoudian. **Second Row:** White, Reardon, Kempner, Vangi, Kane, Port, Forman, King, Shapiro, Paley, Anastos. **Third Row:** Shear, Barrett, Biatecki, Andronica, Sanchez, Perakis, Miller, Duffy, Coyne, Kennedy. **Fourth Row:** Kingsley, LaTorrica, Rudman, Riha, King, Millen, Clough, Costello, E., Costello, J., Duserick.

President_____Edward Levenson
Vice-President____Richard Bourne
Secretary_____Nicholas Liberis
Treasurer_____Anthony Salvo

In a world that has almost forgotten "The glory that was Greece," the Boston Latin School continues to adhere to the principle that the study of classical culture and art is essential to any real education.

In this connection, the Greek Club, under the guidance of Mr. James Locke, has enjoyed another successful year. Led by the President, Edward Levenson, the organization carried on a program of lectures and discussions about Greek literature, customs, and life. Among the subjects reported on were: **The Digamma, Greek Mythology, and Ancient Greek Compared with Modern Greek.**

HIGHWAY SAFETY CLUB

First Row: Silver, Berson, Ableman, Donato, Sallaway (President), Mr. Spracklin, Weiner (Vice-President), Israel (Secretary), Tobin (Treasurer), Garibaldi, Hootnick, Nagle. **Second Row**: Nimberg, Feinberg, Marmor, Casey, Scollins, Lebowitz, Lauria, Zeytoonjian, Kriedberg, Mittnick. **Third Row**: Bird, Foster, Conway, Maksoudian, Prinz, Longo, O'Connor, Doherty, Gerber. **Fourth Row**: Kelley, Harrington, Schaffner, Perlis, Plovnick, Casey, Barry, Cashman.

The Highway Safety Club is dedicated to the task of developing good traffic citizens through active participation in safety projects. To promote this objective the initial meetings were devoted to outlining the nature, availability, and use of the many pamphlets, questionnaires, and contests pertaining to driver education and safety.

Much credit must be given to Mr. Spracklin, club sponsor, the fine officers, and the members of the Executive Committee, who worked diligently to make this year a great success.

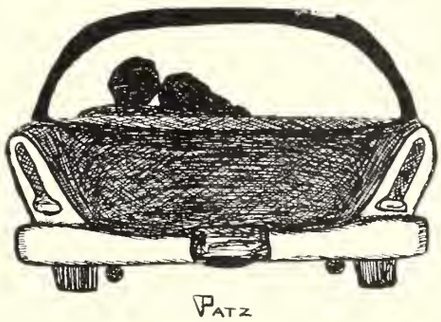

President_____Jeffery Sallaway
Vice-President_____David Weiner
Secretary _____Stephen Israel
Treasurer _____Donal Tobin

Foreground: Kaplan, Sigel, Bauer, Keough, Lynch, Cohen, Doharuma, Cogsro, Katz, Baker, Rizzo. **First Row:** Kimball, Gitner, O'Hara, Palakas, Selett, Gartland, Silverman (President), Mr. Giarraputo, Hardiman (Secretary), Bjareby, Deering, Kotuszenko, Portnoy. **Second Row:** Carpinella, Kropp, Richardson, Diaz, Schultz, Bryan, Rosenthal, Ernest, Almond, Ritter, Rinaldi, Kildare, Leffler. **Third Row:** Goldstein, Wulf, Levine, Burke, Murphy, Sullivan, Dubro, Aronson, DiMattia, Brooks, Martin, Hamburger. **Fourth Row:** Simo, Gibbons, Holland, Lucy, Shea, Miante, Joyce, Wilenski, Moynihan, Karp, Flvnn, George, Gack.

JUNIOR FRENCH CLUB

President_____Martin Silverman

Secretary _____William Hardiman

Thiman Bjareby

The Junior French Club is without precedent among the language clubs because membership is open to boys in Classes III and IV. The aims of the club are to promote interest in French life, culture, and language and to encourage research projects with reports.

Among the outstanding reports this year was a timely study of the French monetary system. Another meeting included a symposium on the French Revolution, and a study of the Eiffel Tower with extraordinary pen and ink drawings.

KEY CLUB

President_____Mathew Skinner
Vice-President____Alvin Sanoff
Secretary_____Jay Russo
Treasurer__Lawrence Polimeno

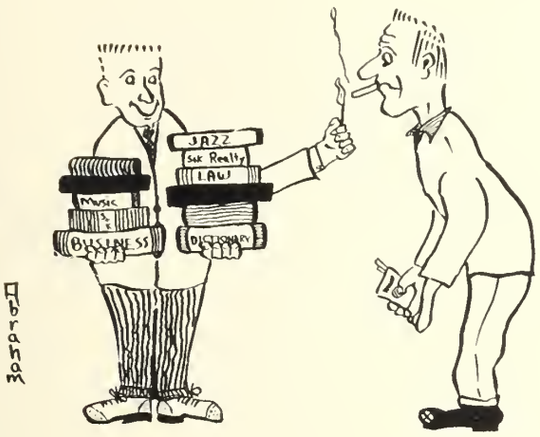

As the Key Club, sponsored by the Kiwanis Club of Boston, completes another year its members and officers are proud that the club is now the most active in the school.

Our purpose is both to build the leaders of tomorrow and to provide service for the school and the community. The achievements of the club this year include volunteer work at charitable institutions throughout the city and money raised for the B.L.S. scholarship fund. This money will be awarded in the form of Key Club Scholarships on graduation night.

The club would like to thank Mr. William Bergen for his constant guidance and assistance.

Foreground: Ang, Zola, Murray, Svarkbergs, Kane, DiTullio, Paoletti, Russo, Needle. **First Row:** Kurland, Temkin, Sutton, Shapiro, Russo (Secretary), Skinner (President), Mr. Bergen, Sanoff (Vice-President), Polimeno (Treasurer), Bird, Masselman, Kempner, Korb. **Second Row:** Jope, Lipper, Richmond, Aronson, Ring, Fredman, Schindler, McLaughlin, Gershman, Scharaffa, Frye, Shuman, Weiner. **Third Row:** Arnold, Hopkinson, Creutz, Spector, Hillman, Dorney, Greece, Alpert, Costello, Rosoff, Salvo, Greco, Freedman, Hogan. **Fourth Row:** Shapiro, Marder, Finklestein, Ekmanis, Moscow, Colman, Kulbacki, Clayman, Millen, Joyce, Kingsley, Rosenberg, Church.

LATIN CLUB

The purpose of the Latin Club is to promote a greater interest in the history, literature, and culture of ancient Rome. This year much emphasis was placed on mythology, etymology, and acrostics or word puzzles. Film slides, depicting Italian scenery and historical monuments, were shown. The members delivered compositions on famous men of the Roman era and on various aspects of Roman life. We wish to thank our advisor, Mr. Miller, and hope that in the future the club will be as successful.

President_____Matthew Skinner
Vice President_____Paul Gilman
Secretary_____Richard Bourne
Treasurer_____Barry Perlis

First Row: (left to right) Cohen, Giuliano, Altman, Bourne (Sect.), Skinner (President), Mr. Miller, Gilman (Vice-President), Perlis (Treasurer), Sherman, Crasco, Reardon, Kempner. Second Row: Weiner, Finkelstein, Grossman, Ross, Cashman, Gaughman, Cunningham, Yazbek, Helmen. Third Row: Kasoff, Yarkin, Rosen, Walsh, Cantor, Coyne, Duserick, Sacco, Healey. Fourth Row: Gerber, Sirull, King, Millen, Gibbons, Menitoff.

First Row: (left to right) Doherty, Dragone, Skinner (Secretary), Collins (Vice-President), King (Vice-President), Mr. Bond, Casey, (President), Russo (Treasurer), Coyne (Sergeant-at-Arms), Cunningham, Kennedy, Kaplan. **Second Row:** Russo, King, Becker, Allen, Wauchope, O'Brien, Donato, Duserick, Leonard, Siegel, Wilkinson. **Third Row:** Corbett, Jakmauh, Andaloro, McCart, Mitchell, Gentile, Leon, Dolan, Giuliano, Prinz, Duffy.

LITERARY CLUB

President_____Robert Casey
Vice-President_____Edward King
Secretary_____Mathew Skinner
Treasurer_____Joseph Russo

A cheer for Mr. Bond! By his untiring efforts and magnificent procrastination procured a superbly entertaining program.

The Literary Club is growing bolder; an intelligent lad made a desperate attempt to interest club members in neurotic literature! Enlightening talks, however, on James Joyce's once banned Ulysses captured the usual disinterested members.

In accordance with the forward look, a phonograph record entitled "A Cask of Ambrosia" sung by Nicholas Abraham and his ruddy cheeked companions, supplemented the program.

First Row: (left to right) Sarill, Ableman, Levis (Secretary), Movitz (Treasurer), Mr. Colbert, Cooperstein (President), Bines (Vice-President), Bird, Weiner. **Second Row:** Salloway, Milgram, Stone, Silver, Hootnick, Googan, Meiselman. **Third Row:** Miller, Donato, Israel, Duserick, Johnson, Blank. **Fourth Row:** Grinbergs, Campbell. King, Mac Isaac, Plovnick.

MATH CLUB

Meeting secretly in Room 116 (in order to avoid the riffraff), the twenty-five select members of Class I attacked problems in mathematics not covered in the academic year.

Throughout the year, the club members were constantly astounding the mathematical world by solving hitherto "impossible" problems.

Our greatest accomplishment, however, was in collecting the club dues . . . the highest in the school.

On a more serious note, the officers and members wish to take this opportunity to thank Mr. Colbert for the help and advice he so freely rendered in making the club such a success.

President_____Gerald Cooperstein

Vice President_____Harvey Bines

Secretary_____Harry Movitz

Treasurer_____Robert Levis

Program Director_____Elliott Bird

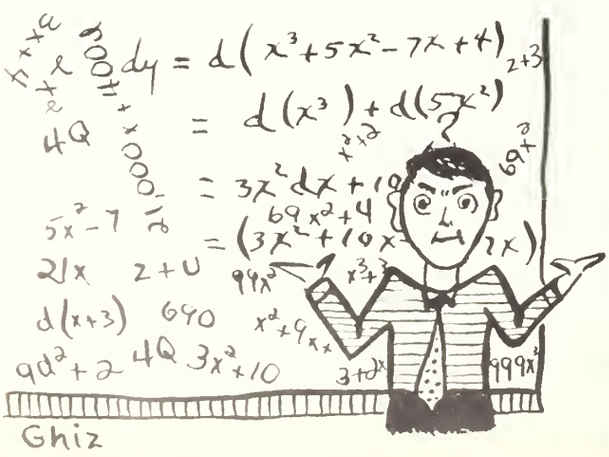

First Row: (left to right) Milgram, Sherman, Lundberg (Secretary), Clayman (President), Mr. Weinert, Caldwell (Vice-President), Young (Treasurer), Jew, Gilman. **Second Row:** Bines, Carr, McCarthy, Donnelly, Russo, Greco, Perlis, Casey. **Third Row:** Salamy, Doolittle, Sirull, Skinner, Gibbons, Rosen, Cooperstein.

MATH X CLUB

President_____Loren Clayman
Vice-President_____David Caldwell
Secretary_____Charles Lundberg
Treasurer_____Philip Young

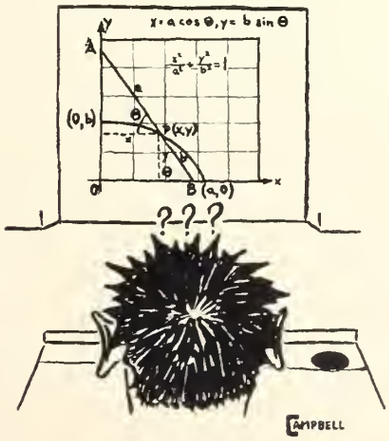

The year 1958 saw the founding of a new Advanced Math Club whose purpose was to inculcate into the boys of the Accelerated Math Group an even greater interest in Mathematics.

The activities of the club included: a special assembly for Classes I and II wherein a lecture entitled "English, Mathematics, and the Engineer" was given by a representative of General Electric; a visit to the I.B.M. center of Harvard University, and several interesting talks given by the members themselves.

The members voted unanimously to join the national mathematics club, Mu Alpha Theta, from which the pamphlet Mathematical Log, and membership charters were obtained.

Foreground: (left to right) Wilczewski, Wynne, Brown, Doogue, Kaplan, Getman, Hammond, Cronin, Rothenberg, Nee. First Row: Murray, Tomasello, Garber, Grusheski, Campbell, Silver, (Vice-President), Garibaldi (President), Spring (Treasurer), Greenberg (Secretary), Barton, Bigley, White, Mitchell. Second Row: Frey, Katz, Hadley, Grande, Joyce, Stern, Raffaele, Ciampa, Powers, Paige, Govenar, Cataldo. Third Row: Dirko, Richmond, Crafin, Datz, Cinopoli, Sikora, Bowden, Rubenis, Blake, Katz. Fourth Row: Fork, Salami, Galman, MacQuarrie, McDonald, Solomon, Revlon, Cohen, Cohen, Ulin.

MODEL CRAFTS CLUB

This year, the members of the Model Crafts Club, under the able guidance of Mr. Pheeny, gave brief talks on models, from antique autos to rocket ships, that they had constructed. Prizes were awarded for the best models and informative lectures were given on the various fields of model crafts.

Unfortunately, it was not possible for the members to test their latest invention, a new super satelite because it was feared their experiments might destroy the school.

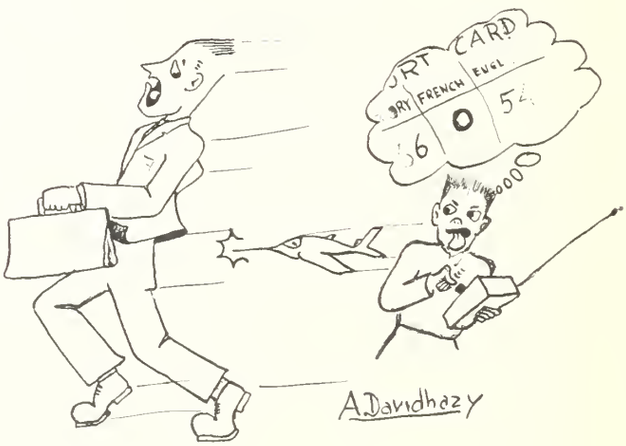

President ..... Richard Garibaldi
Vice-president ..... Steven Silver
Secretary ..... Fred Greenberg
Treasurer ..... Kenneth Spring

Foreground: (left to right) Wynne, Terry, Madseu, Corwin, Donahue, Cataldo, Bjorkman, Curran, Nee. **First Row:** O'Connor, Hunt, Dillon, Silver, Garibaldi, McDonnell (Secretary), Campbell (Vice-President, Spring (President) MacQuarrie (Treasurer), Ableman, Moorachian, Rosen, Hammond. **Second Row:** Petersen, Mulholland, Carpenella, Kropp, Kulbacki, White, Sihestri, Joyce, Bloom. **Third Row:** Haughton, Opal, Ezer, DiAngelis, Kaufman, Sarly, Kasparian, Sikora, Mendes, Matthew, Alexander, Balasalle. **Fourth Row:** Bareikis, Daniels, Wilson, Bailey, Lazarovich, Albert, Roten, Sullivan, Gedorx, Buchanan.

MODEL RAILROAD CLUB

President_____Kenneth Spring
Vice-President____Victor Campbell
Secretary_____John McDonnell
Treasurer_____Joseph MacQuarrie

A new organization the Model Railroad Club was formed this year to give the boys interested in the subject an opportunity to meet and discuss it. The great success of the club was due to the help of Mr. Pheeny, the faculty advisor. Interesting lectures were given on the various aspects of railroading, and a great deal of equipment was displayed. The excess of money of the club's treasury was used to buy model railroad magazines which members could borrow from the club's library.

MODERN HISTORY CLUB

President_____David Schneider
Vice-President____Richard Bourne
Secretary_____Charles Lyons
Treasurer____Edward Perlmutter

Not only did the Modern History Club provide preparation for those boys planning to take the Social Studies Achievement Test, but it also informed all other students interested in the recent events and problems of our age. Interest in the club is evidenced by the number of boys who prepared talks and debates given at the club's bi-weekly meetings. During the question and discussion period which invariably followed every topic of a controversial nature, members gained a keener insight into the recent happenings in the world.

Again, as in the past, Mr. Pearson has given unselfishly of his time and energy to make the club a success. To him goes the sincere gratitude of the club.

First Row: Eisner, Shire, Ableman, Lyons (Secretary), Bourne (Vice-President), Paul Frank Pearson, A.M.; Schneider (President), Perlmutter (Treasurer), Bird, Zippin, Kriedberg, Miller. **Second Row**: Dragone, Wise, Feldman, Cunningham, Levenson, Lebowitz, Marlin, Hootnick, Herman, Foster, Gilman. **Third Row**: Becker, Berson, Salvo, Goldfarb, Sanoff, Alpert, Haimson, Kace, Garibaldi, Marder, Peyser. **Fourth Row**: Wauchope, Perlis, Israel, Mann, Skinner, Mould, Sirull, Blank, Yenrod, Yarkin.

NATIONAL HONOR SOCIETY

The Boston Latin School Chapter of the National Honor Society marked its eleventh year of existence by continuing a worth-while program of activities.

In December, fifteen new members were inducted into the N.H.S. at a ceremony held in the Assembly Hall. Fred Daum, the chairman, delivered the opening remarks and introduced four speakers who discussed the requisites for admission to the Society.

The year's main fund-raising event was the N.H.S. Gala Stage Spectacular. The show was a tremendous hit due to the tireless work of Mr. Jameson, who was both producer and director. The proceeds from the production were put aside for National Honor Society Scholarships to be awarded on Graduation Night.

As the Seniors leave the Honor Society, the boys in the lower classes must realize that, very shortly, they will be called upon to lead the school.

President_____Fred Daum

Vice-President____Dave Schneider

Secretary_____Irving Peyser

Treasurer_____Dave Weiner

Foreground: Kibble, Baker, McLevenson, Tree, Miller, Zippin, Miller, Gilman, Meiselman, Salloway. **First Row:** Doolittle, Ableman, Spootnick, Bourne, Peyser (Secretary), Weiner (Treasurer), Schneider (Vice-President), Mr. Kozody, Mr. Locke, Mr. Levine, Mr. Hopkinson, Mr. Pearson, MacIsaac, Movitz, Savitz. **Second Row:** Wise, Schwartz, Zager, Fealy, Milgram, Lumbego, McCarthy, Matthew, Shoolman, Longo, Sanoff, Lebowitz, Centola, Bines, Weiner. **Third Row:** Rosen, Caldwell, Mayer, Marder, Polimeno, McSwiney, Alpert, Kace, Haimson, Garibaldi, Lyons, Salvo, Cooperstein, Russo. **Fourth Row:** Mullen, Grinsberg, Dolan, Plovnick, Soups, Clayman, Brogna, Sirull, Landrigan, Sieger, Hilton, Sacon, Salamy, Colman.

First Row: Bress, Goldman, Moorachian, Brunsell, Crasco (Secretary), Savitz (President), Charlie, Marder (Vice-President), Albert (Treasurer), Garber, O'Connor, Marston. **Second Row:** Correnti, Kavin, Mazer, Krops, Levenson, Miller, Bjorkman, Raine, Conway, Govenar. **Third Row:** Temkin, Aronson, McSweeney, Wilkinson, Goldstein, Gordon, Bears. **Fourth Row:** Cushing, Wallerstein, Katz, Locke, Milke, Lepie.

PEN PAL CLUB

President_____Martin Savitz
Vice-President____William Marder
Secretary_____George Crasco
Treasurer_____Lawrence Albert

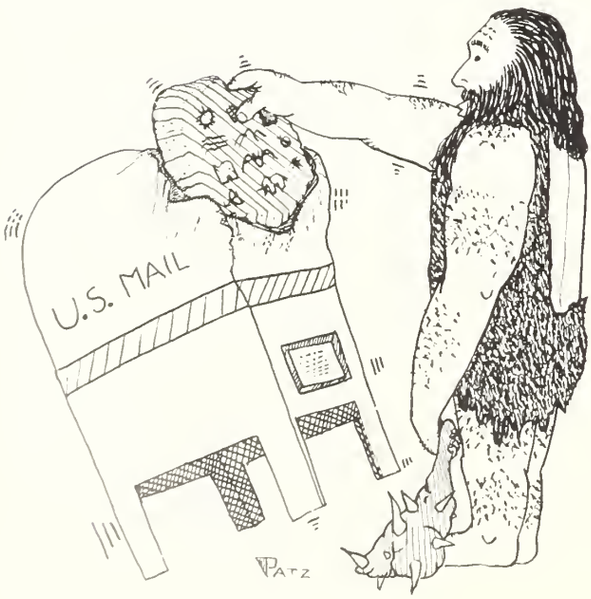

The objectives of the Pen Pal Club are to bring about, through correspondence with students in every part of the world, a better understanding of universal problems and to provide a source of knowledge of the various peoples and their way of life. The Pen Pal Club has the International Friendship League as its parent organization. Their goals have been achieved and we are confident that the same success will continue in the coming years.

Foreground (left to right): Kaplin, Razin, Crasco, Kempner, Schiff, Engleson, Crasco, Shear, Readon (Treasurer). **First Row:** Sheam, Schneider, Ross, Menitoff (Secretary), Albert (Secretary), Freedman (President), Mr. Doherty, Goldberg (Vice-President), Weiner (Honorary-President), King, Geller, Foreman. **Second Row:** Neaman, Hall, Neaman, Bilodeau, Ackerman, Sanoff, Brofman, Asakoff, Radzik, Hillman, Dowd, Biatecki, Eisenstaadt. **Third Row:** Joseph, Martell, Wallstein, McCarthy, Grey, Spencer, Binder, Shoolman, Backer, McKeon, Carry, O'Donnell. **Fourth Row:** Chair, Silberman, O'Donnal, Corey, Sampson, Baihal, Lerman, Bornstein, Rizzo, Shea, Walsh, Gaudet.

PROFESSIONAL CLUB

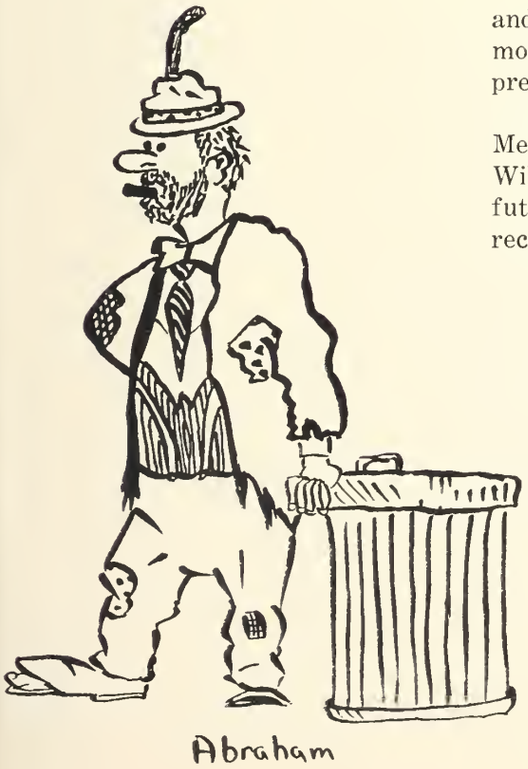

Under the able leadership of its faculty advisor, Mr. James Doherty, and the President Stephen Freedman, the Professional Club enjoyed its most successful year. The purpose of the club is to study the nature and prerequisites of the various professions; and this it did very admirably.

Among the highlights of this year's session were a visit to Harvard Medical School, and talks given to the club by radio personality Jerry Williams and Head Coach Mike Holovak of Boston College. There are many future activities the club has planned which will enhance its already fine record.

President_____Stephen Freedman
Vice-President___Samuel Goldberg
Secretary_____Lawrence Albert
Treasurer_____John Reardon

RADIO CLUB

President_____Raymond Pichulo
W1IRH
Vice-President_____Charles Lyons
W1HHC
Secretary_____Joseph Yalmokas
K1CJM
Treasurer_Wellington Fairweather
K1DUF

The Radio Club, under the able guidance of Mr. Higgins, has enjoyed another successful year. The members all holding government issued amateur licenses, have made contacts throughout the United States and foreign countries.

The club station, WITEM, situated in the school, has been operated during homeroom periods and after school, enabling members who do not have their own home station to enjoy the benefits of their license. These members have made contacts with many other club stations and local amateurs.

First Row: (left to right) Defoer, Young, Yalmokas (K1CJM, Secretary), Lyons (W1HHC, Vice-President), Mr. Higgins, Pichulo (W1IRH, President), Fairweather (K1DUF, Treasurer), Pappas (KN1GNH). **Second Row:** Hawkes, Lynch (KN1HLJ), Kavin, Miante, Malzman, Sullivan, Morris, Lande. **Third Row:** Datz, Gallagher, Deering, Buchanan, Querido, Kay (K1GQW), O'Leary, Nordgren (KN1HIC).

RED CROSS CLUB

President_____Mathew Skinner
Vice-President____Loren Clayman
Secretary_____Samuel Fredman
Treasurer_____Leverett Millen

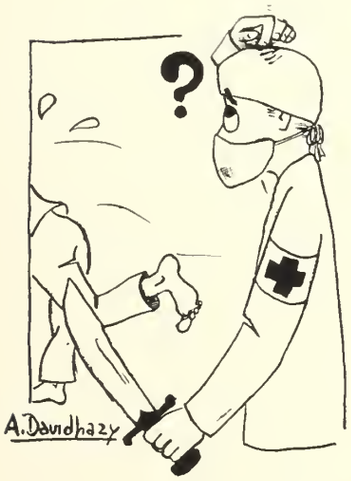

The Red Cross Club continued its humanitarian activities for the betterment of the community. Over two thousand books and magazines, which were collected within the school, were given to the Children's Hospital. Fifteen members participated in emergency drills conducted by the Harvard Medical School and the Peter Bent Brigham Hospital.

Proceeds from the Annual Junior Red Cross collection were used for Christmas gifts for the local settlement clubs. The members contributed five hundred hours to the various volunteer projects at the Red Cross Chapter House.

First Row: Kaplan, E. Vetstein, Deering, Hymoff, Millen (Vice-President), Skinner (President), Mr. Powers, Clayman (Vice-President), Gitner, Russo, Aronson, Galvin. **Second Row:** Partridge, Sullivan, Fredman, Bennett, Zall, Perlmutter, Duby, Killgore, Perlmutter, Z., Lipper. **Third Row:** Goldstein, Allen, Frick, Barrett, Meltzer, Jakmauh, Cohen, Ernest, Feldman. **Fourth Row:** Glick, Flashman, Raffel, Doherty, Sirull, Donahue, Leventhal, Forman.

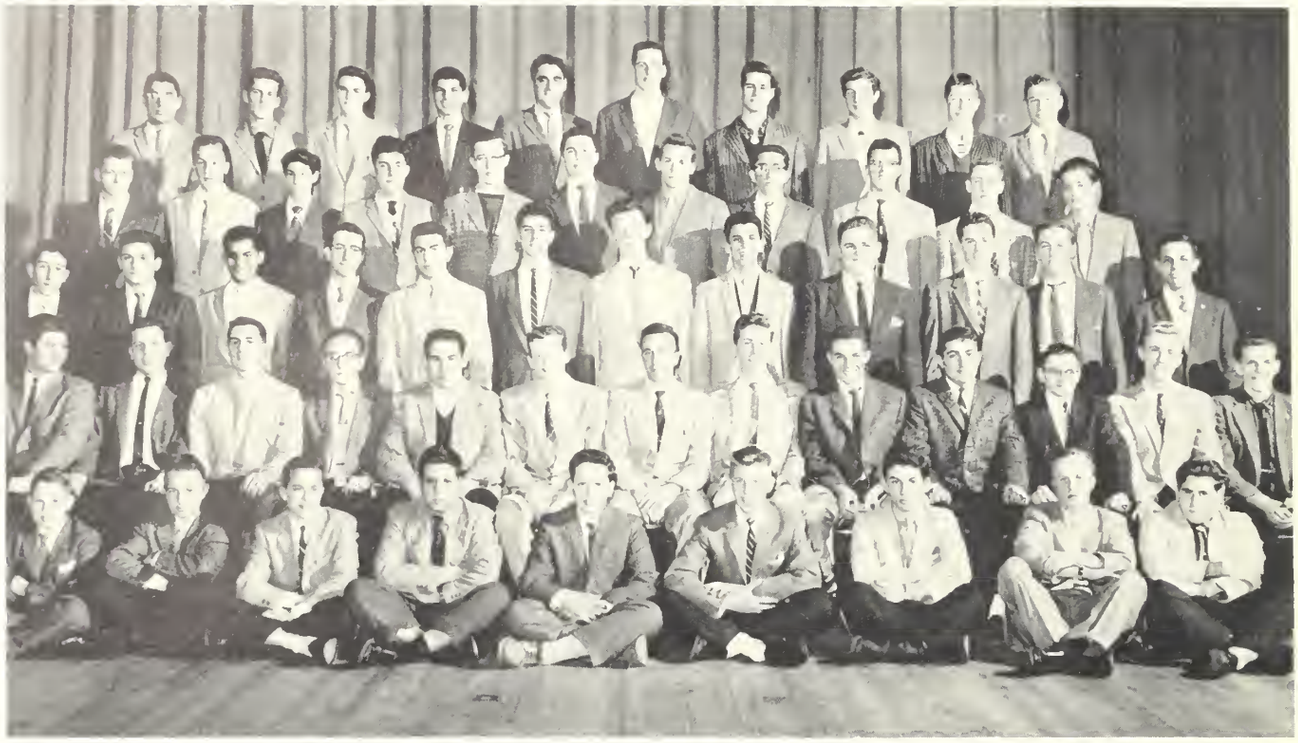

Foreground: (left to right) Lubot, Ambrose, Joyce, Miante, Scott, McMorron, Joseph, Reid, Lipson. **First Row:** Silver, Rosenthal, Garibaldi, Ryan, Elyanow (Vice-President), Smith (President), Mr. Salvucci, Clifford (Treasurer), Connolly (Secretary), Zeytoonjian, Marmor, Purcell, Donovan. **Second Row:** Brooker, Gerson, Yazbek, Perakis, Stasio, Doherty, Green, Puopolo, Sullivan, Tobin, Bilideau, Puopolo. **Third Row:** Gallagher, Hutchinson, Salemme, Horton, Walsh, Brunsell, Tobin, Tobin, Rosenbloom, Hiltz, Stick, Martell. **Fourth Row:** Baldassare, Kelley, Runcy, Ford, Aucella, Gillis, Newburg, Manfra, Hillberg.

ROD AND GUN CLUB

President_____George Smith
Vice-President_____Joel Elyanow
Secretary_____James Connolly
Treasurer_____John Clifford

The Rod and Gun Club, under the direction of Mr. Salvucci, has shown a remarkable growth since its organization five years ago.

Students have shown a lively interest in hunting and fishing and at the meetings have told interesting personal experiences of fishing in various lakes and streams in the United States and Canada. They have also demonstrated techniques of flycasting and fly-tying.

First Row: Kempner, Duserick, Stoller, Perlmutter (Treasurer), Giuliano (President), Mr. Powers, Tobin (Vice-President), Nagle (Secretary), Weiner, Galvin, Barletta, Sarno. **Second Row**: Ferguson, Greenlaw, Barnette, France, Perlmutter, O'Connor, O'Brien, Hapgood, Nowd, Mellen, Nowd. **Third Row**: Richmond, Flashman, Eisner, Reine, Lamond, Berger, Kahn, Elliott, Scollins, Kelley. **Fourth Row**: Zeytoonjian, Garibaldi, Baldassare, Aucella, MacIsaac, Donato, Carisella, Gallivan, Conn.

SAILING CLUB

President_____Charles Giuliano
Vice-President_____Donald Tobin
Secretary_____David Nagle
Treasurer_____Edward Perlmutter

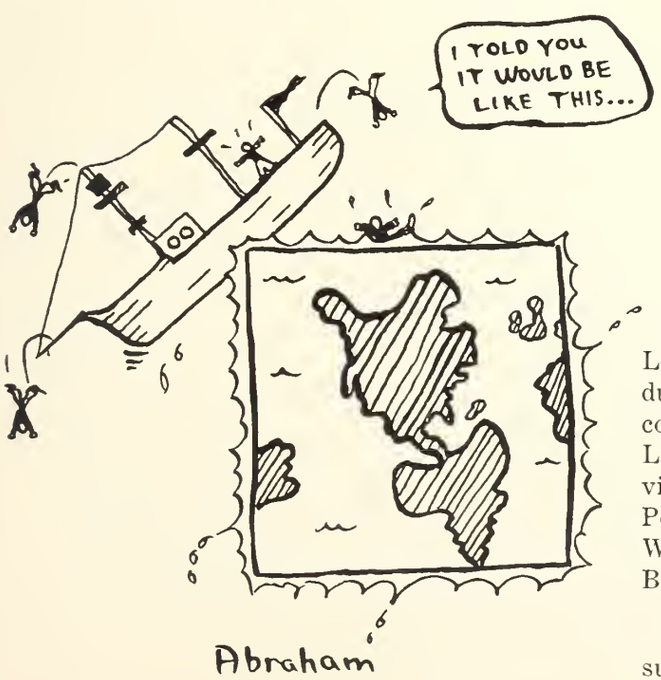

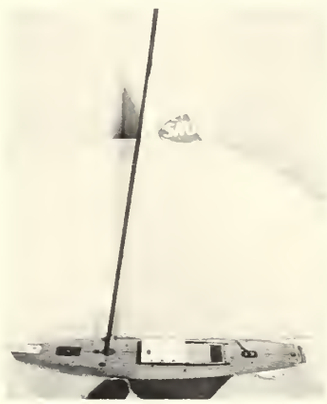

The Sailing Club had a successful season. Lectures on the principles of sailing were given during the winter months. In the spring, the team competed at the Medford Boat Club on the Mystic Lakes and at M.I.T. Our boys had a record of eight victories and two defeats against such schools as Pomfret, Proctor, Moses Brown, Tabor, Archbishop Williams, Lenox, Marblehead, Milton Academy, and Brown English.

Congratulations to Mr. Powers for developing such a successful nautical organization.

First Row: Bird, Tubem, Zeytoonjian, Miller, Eumer (President), Mac, Schwartz (Vice-President), Grinsbergs, Sarill (Secretary), Gold, Raisin. Second Row: Bauer, Landrigan, Sarno, Curtis, Miller, Tsins, Gilbert, Lebowitz, Murphy, Levine. Third Row: Smith, Coxnhealy, Tank, Mann, Zissis, Goldberg, Lodge, Rawan, Anastacia. Fourth Row: DiMattia, Goldman, J., Adler, Haberstr, E. Costello, Katz, Healycox, Santino.

SCIENCE FICTION CLUB

President_____Leo Eumer
Vice-President__Stephen Schwartz
Secretary_____William Sarill
Treasurer_____Peter Zeytoonjian

The basic aim of the Science Fiction Club is the furthering of interest in mature science fiction and fantasy, and, under the competent direction of Dr. McNamara, this aim was admirably accomplished. Club activity was at a peak this year: movies were shown, discussions were held, books were distributed to the members, and a successful "fanzine" (amateur science fiction publication) was put out.

SOCIAL SCIENCE CLUB

Under the very capable guidance of Mr. Avery and President Elliott Bird, the Social Science Club enjoyed another successful season. This year, as in past years, the program was extensive, encompassing many fields and highlighted by many guests. Speakers from the Far East spoke at a seminar which was conducted by the club; club representatives visited the Beaver Country Day School for a discussion on world communications; but by far the most interesting and informative club activity was a panel discussion between club members and Mr. Gibson of the Babson Institute at a United Nations Assembly.

President_____Elliott Bird
Vice-President_____Edward Goode
Secretary_____Thomas Coyne
Treasurer_____Arnold Isenstadt

Foreground: Alberti, Blotcher, Diaz, Levy, Mullane, Sullivan, White. **Second Row:** Berson, Giuliano, Curtis, Dorney, Coyne (Secretary), Bird (President), Mr. Avery, Good (Vice-President), Eisenstadt (Treasurer), Savitz, Sanoff, Collins. **Second Row:** Knopf, Kelly Libenson, Klein, Ezer, Hymoff, Raffel, Brickman, Ring, Richmond. **Third Row:** Gootman, Goldberg, Weiner, Katzeff, Schaffner, Myers, Liberis, Aronson, Tempkin, Riha. **Fourth Row:** Goldstein, Melad, Mattick, Albert, Lynch, Spencer, Segal, Wise, Giso, Wallerstein.

STAMP CLUB

President__Joseph Edward Russo
Vice-President_____Gerald Curtis
Secretary_____John Paul Russo
Treasurer_____James Jope

This year the activities of the stamp club have been many and varied. The scope has ranged from the usual buying, selling, trading, and auctioning of stamps, to philatelic quizzes, talks, group discussions and up to date reports on current stamps.

Our special feature this year was BOLPEX, the Boston Latin Philatelic Exhibition, held in the library with the gracious permission of Mr. Hopkinson. To stimulate keener interest, prizes were offered for the best exhibition in these three categories: General Foreign, American, and specials. The Stamp Club looks forward to much success in the years to come.

First Row (left to right) Morgan, Earney, Gallivan, Jope (Treasurer), Russo (President), Mr. McGuffin, Curtiss (Vice-President), Russo (Secretary), Schwartz, Murphy, Foster. **Second Row**: Zax, Skate, Katz, Svarcbergs, Greco, Neiman, Dankner, Tempkin, Rothenberg, Driscoll, Shear. **Third Row**: Silevsky, Crasco, Shufrin, Tarsan, Luciano, Flynn, Gerber, Sikera, Becker, Jennings, Stern. **Fourth Row**: Tempkin, Smith, Alexanian, Walsh, Jew, Raskind, Moscow, Church, Poke.

First Row: (left to right) Rosenbloom, Cibotti, Costello, E., Shane, Stone (President), Mr. McCarthy, Korb (Vice-President), Coogan (Secretary), Kelley, W., Garibaldi, Lauria. **Second Row:** Ristagno, Rowan, Biatecki, Competiello, LaTorreca, Wilson, O'Connor, Duby, Little, Ross, Keough. **Third Row:** Monson, Flashman, Ghould, Stick, Klein, Smith, Spring, Schareffa, Doherty, McCarthy. **Fourth Row:** Cullen, Hoben, Fairman, Melad, Chapelle, Barletta, O'Connell, Rosenberg, Nagle, Joyce.

WEIGHTLIFTING CLUB

President_____Richard Stone
Vice-President____Lawrence Korb
Secretary_____William Coogan
Treasurer_____Barry Sieger

Now in its third year, the Weightlifting Club is rapidly gaining popularity in Latin School. The club provides an opportunity for more and more boys to develop their stamina through weight lifting, calisthenics, and wrestling.

With the competent instruction of Richard Stone, and under the sponsorship of Messrs. McCarthy and Fielding, the Weightlifting Club has had a successful year.

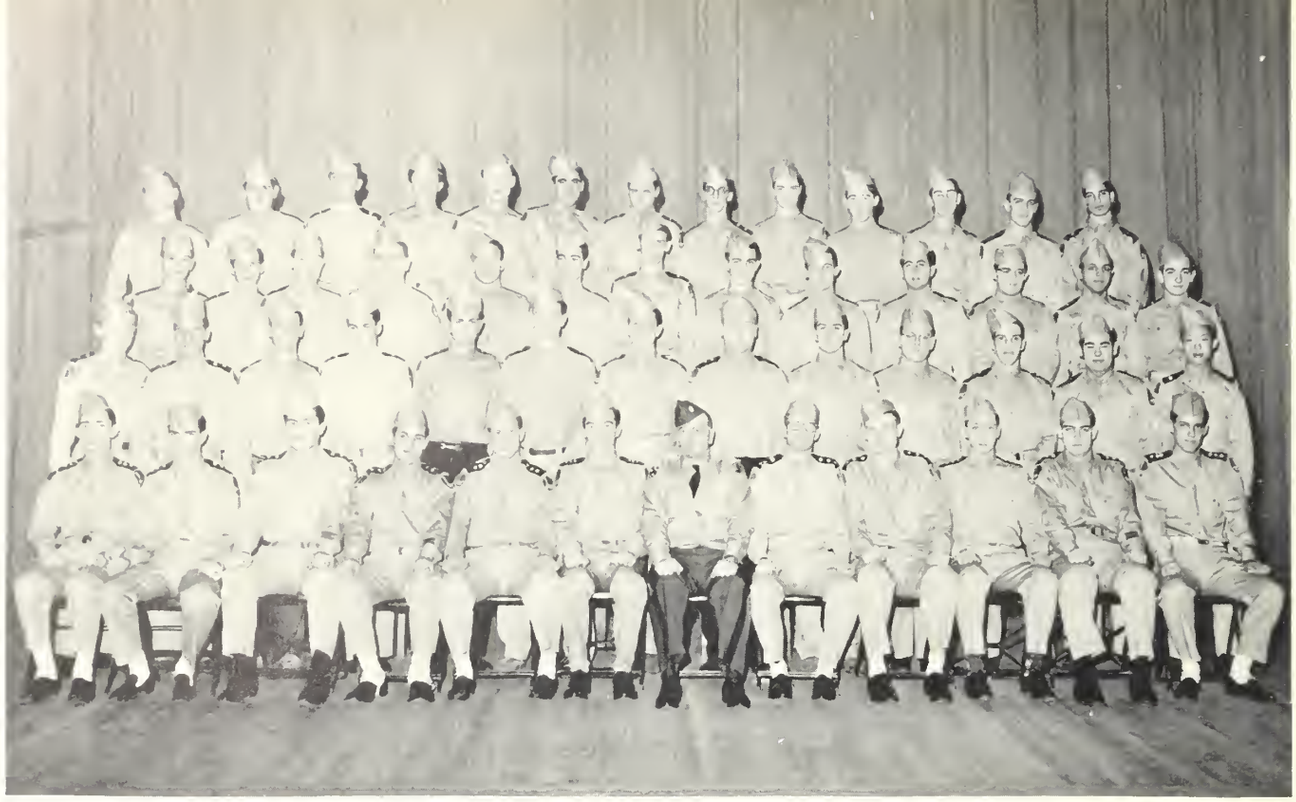

First Row: Salvo, Cashman, Lebowitz, Zissis, Rosenthal, McCarthy, Kelley, Cunningham, Rafferty, Russo, Cox, Long. Second Row: Caldwell, Burme, Berson, Rosen, Nassise, Gibbons, Perlis, Nag, Garibaldi, Gentry, Feldman, Elyanow, Jew. Third Row: Wauchope, Becker, Horton, Solloman, Scaraputo, Padduck, Perrier, Blessington, Fleisher, Maksoudian, Puopulo, Zager. Fourth Row: Coyne, Haimson, Sirull, Hawkes, Clayman, Aucella, Hilton, Donahue, Ford, Josh, Alpert, Cantor, Gaffer.

OFFICERS 1st REGIMENT

OFFICERS 2nd REGIMENT

First Row: Leafe, Schneider, Savitz, Leon, Cohen, Centola, Clifford, Casey, Dolan, Goldfarb, Duserick. Second Row: Marcucci, Paley, Doherty, Marlin, Hootnick, Ableman, Lundberg, Sherman, Pitzi, Hopkinson, Keane, Kinburn. Third Row: Berman, Perlmutter, Curtis, Patz, Marmor, Miller, Crowley, Berson, Blessington, Siegal, Nelson, Doolittle, Polemeno, Carr, Baker. Fourth Row: Rosenbloom, Israel, Donato, Perlmutter, Dolan, Smith, Plovnick, King, Brogna, Young, Wise, Arisian, Peyser, Starr.

First Row: Russo, McCarthy, Savitz, Zissis, Rosenthal, Major Kelley, Cunningham, Cohen, Leafe, Lebowitz, Rafferty, Salvo; **Second Row**: Centola, Goldfarb, Dolan, Kelley, Clifford, Leon, Kace, Cashman, Casey, Duserick, Schneider.

COMPANY CAPTAINS

TRICK DRILL TEAM

Foreground: Shulman, Tapper, Rust Drommer, Cohen, Crasco, Caparell. **First Row**: Sullo, Bligh, Johnson, Silver, Kelley, Leafe, Lebowitz, Captain Jr. Team; Thomas Captain, Major Kelley, Ramsay Capt. of Color Guard, Clifford, Cohen, Scarpato, Zeytoonjian, Sarno, Berson. **Second Row**: Bisters, Radzik, Edmonston, Shapiro, Cullen, Purcell, Zitomersky, Lesburg, Puopolo, Denniston, Spellman, Parham, Zall, Doyle, Seat, Ozols, Silvestri. **Third Row**: Freedsky, Parham, Greenberg, Galman, Traiger, Slyne, Macquarrie, Ring, Jantos, Manfra, MacHillberg, Heneberry, Sheehan, Leonard, Dulles, Miller. **Fourth Row**: E. Kelley, Kelly B. J., Miller, Gale, Zorn, Ford, Banos, Cummings, Geller, Loftus.

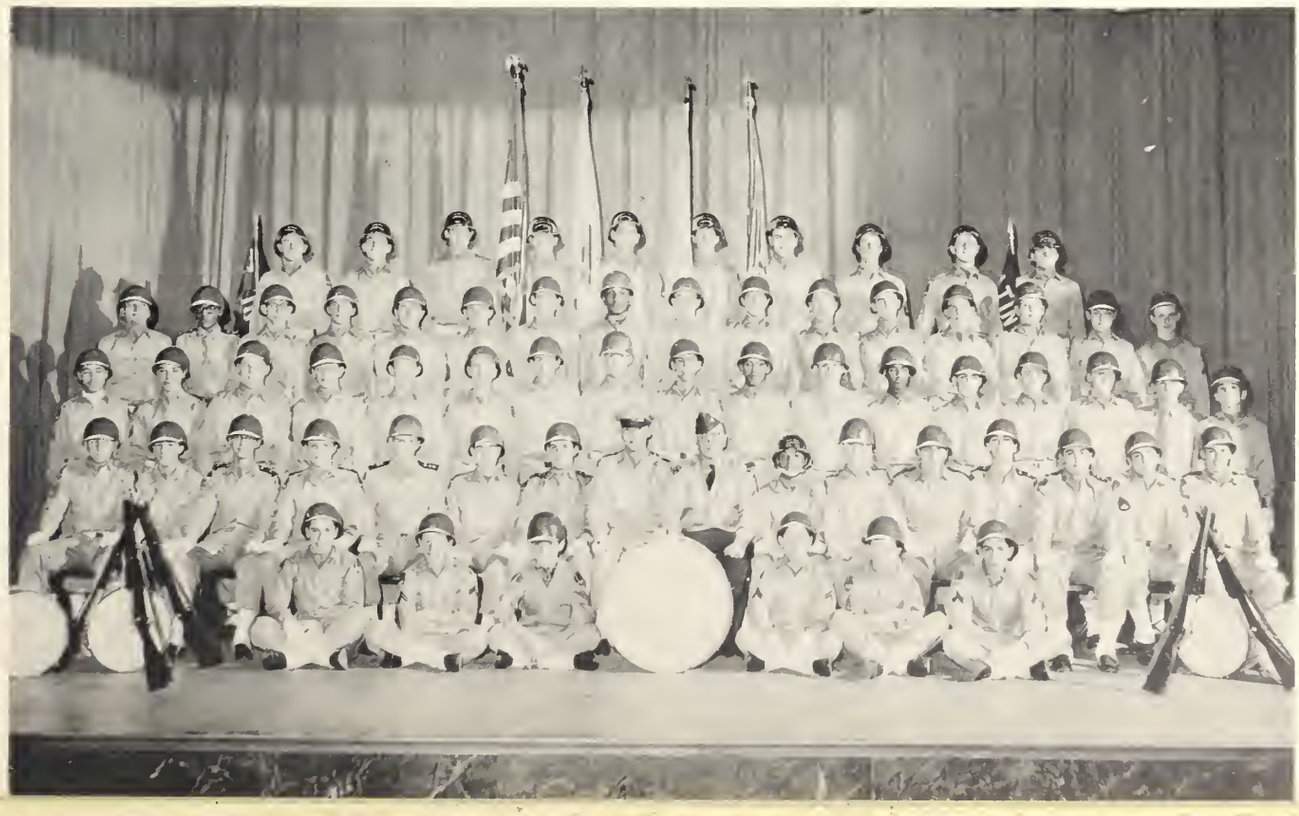

First Row (left to right) Latorraca, Allen, Conklin, Duby, Roli, MacDonald, Mr. Houlihan, Kinburn, Mr. Lyons, Shire, Zisson, Lichtenstein. Second Row: Franklin, DeSisto, Re, O'Donnell, Flynn, Duby, Shevach, Margolin, Timpson, Besbikos, Fisher. Third Row: Ames, Wilkinson, Cohen, Arnesen, Portnoy, Siegal, Haddad, Butkus, Lipper. Fourth Row: Sherburne, Albert, Bak, Shevach, Mattick, Siegel.

MUSICAL ORGANIZATIONS

Issuing forth from the rehearsal rooms in the basement may be heard, almost any day, the sweet tones of the Orchestra, the impressive rhythm of the Band, and the ear-shattering blare of the Drum and Bugle Corps. Resonant tones have so permeated the basement that it has been necessary to soundproof the lunchroom to allow the hungry students to eat in peace.

Credit is due the boys of the Orchestra for their performances at assemblies. Mr. Joseph A. Trongone has the rare knack of being able to make good musicians of lower classmen. Our numerous contributions to the Boston Public Schools' Symphony Orchestra and Band bear witness to Mr. Trongone's success.

Mr. Trongone is again to be complimented upon turning out another excellent musical organization. Should the Band fail to take top honors in the Schoolboy Parade this year and break their umpteen-year record, it will be the surprise of the century.

For the past eleven years, we have seen the Drum and Bugle Corps go through their difficult formations at the Prize Drill exercises. If their performances thus far this year are any indication of their skill, they should have no trouble attaining their goal.

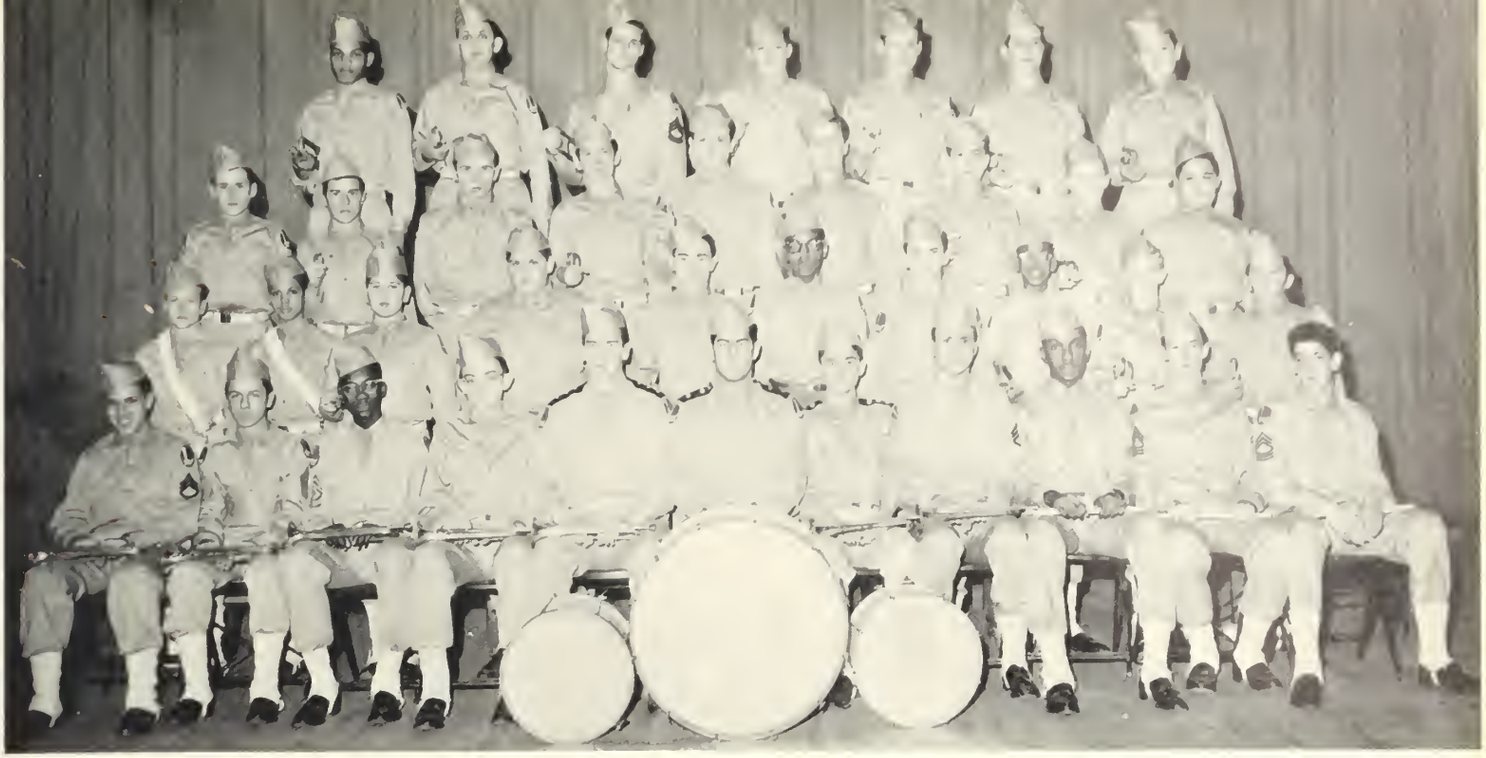

DRUM AND BUGLE CORPS

First Row: (left to right) Alberti, Diaz, Wilson, Ross, Weiner, (Captain), Abraham (Drum Major), Weiner (Captain), Gentile, Bell, Barrett, Cohen. **Second Row:** Bowker, Jackson, Selett, Hyman, Lyons, Parham, Rust, Harvey, Watmough, Murphy. **Third Row:** Bowser, Glovin, Ozols, Farley, Aliquo, Caristo, Indresano, White, Wolotsky. **Fourth Row:** Spencer, Lerman, Newburg, Spellman, Licis, Wayne, Ezer.

BAND

Foreground: Sticker, Keefe, Roche, Grady, Simo, Hiltz, Lester, Hare, Maguire, Donaruma, DeSisto. **First Row:** Davidson, Capt.; Sherburne, Gerson, Capt. Conklin, Riha, Capt., Vigliaroli Capt., To Be Capt., MacDonald, Capt. Tigers, Capt., Tuba, Capt., Humora, Shire, Richardson, Corbett. **Second Row:** DeSisto, Butkus, Silton, Knopf, Kurland, Bennette, McGowan, Mullaney, Shubow, White, Gottman, Cucchiara Manager, Gallagher. **Third Row:** Shevach, Schlosberg, Cushing, Hyland, Klein, Leaman, Brown, Paul, Cliff, Latorraca, Waterfalls, Enrico, Bravery. **Fourth Row:** Ross, Singer, Portnoi, Casey, Ridlon, Zisson, Shevach, McCart, Lichtenstein, Rafferty, Weiss, Shea, Melad.

...our unbroken

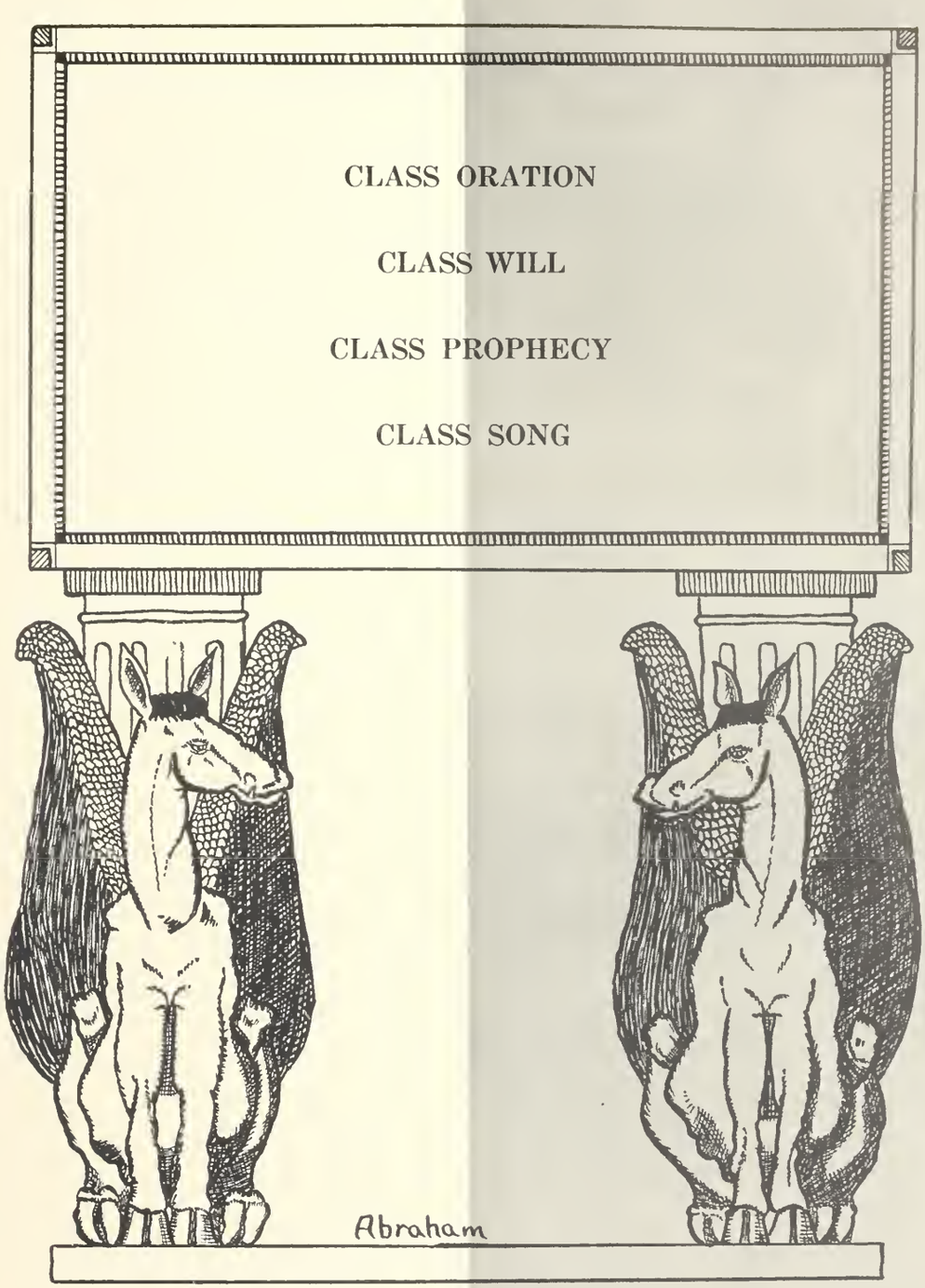

DIES AD PRIMANOS PRAECIPUUS

tradition

CLASS ORATION

Today, the Class of '59 looks back over the paths to knowledge which it has traveled for the last several years.

The history of our class began on a September day four or six years ago. On that day, we first entered this then unfamiliar and awe-inspiring hall; we were somewhat shy, and even more uncertain, but certainly impressed. Here, we began the long series of successes and failures which have marked our Latin School career. From the moment we entered as Sixth-Classmen, we were confronted with the noticeable unconcern of others towards our personal problems and the frigid air of superiority assumed by the upper-classmen. To meet the cold masculine challenge that confronted us, we were expected to pursue our studies with diligence and to strive continually for excellence. In the years that followed, some of us excelled, others of us were unsteady, and still others were found to be unequal to the challenge of a Latin School education. No matter what our individual abilities may have been, however, it cannot be denied that in those first years at the School, our future success or failure was our own to determine as it had never been before in our lives.

Gradually, the Class of '59 began to appreciate the basic aims and purposes of the Latin School. Math was no longer mere figures; Latin, mere memory; or English, mere vocabulary. These academic disciplines have gradually assumed a new significance. They seem now to have been but brief glimpses into the infinite realm of knowledge and, as it were, the tools which we must carry with us as we enter that realm.

What we have yet to learn, we can now realize. It seems to be a Herculean task; and, in fact, appears never-ending. The understanding that education is a prodigious and unending process is necessary to the mind of one entering college. If we have come to this realization, we have fulfilled, in part, the aim of the Latin School.

Quite apart from these intellectual lessons, we have become imbued with habits and rules of life which will be instrumental in our reaching a goal worthy of our tradition. The tedious work we have been forced to accept has seemed no more than drudgery. We are beginning to realize, however, that this wearisome work has had a most constructive result. It has inculcated in us well-disciplined study habits that we realize will reap for us benefits in college and in life. The Latin School has instilled in us philosophies and rules of life which will stand us in good stead throughout our lives. We have learned respect—respect for the rights of others and for just authority. We have been imbued with the spirit of hard but friendly competition. And, above all, we have learned tolerance—for our own shortcomings and imperfections and for the ideas and beliefs of others.

To meet the problems of the modern world and life in general will require much effort on our own part. That a college education is probably the best means of meeting that challenge "goes without saying." We now have the potential to achieve success in college. In the next few years, we must utilize what we have learned at the Latin School and, thus, effect that success. In just a few short years, the Class of '59 shall be starting on the road of responsible life. We shall be next generation of policy-makers in government, industry, education, and other fields of endeavor. In those few short years, the grave responsibility of guiding a nation and the world shall be placed upon us; even now, as we leave these revered halls, there lies before us the equally important task of preparing ourselves for the challenge of the Future.

To the Latin School boys who will follow us, we pass down the torch of knowledge; to our mentors—our parents and teachers, we leave our inexpressible gratitude; to the Future, we reply confidently that the Class of '59 shall successfully meet its challenge—pro deo, pro patria, pro Schola Latina Bostoniensis.

JOSEPH EDWARD RUSSO

LAST WILL AND TESTAMENT OF THE CLASS OF '59

Curtain. Scene: A military court in Latina Cuba. The jury is seated in silence. The bailiff is doing . . . whatever it is that bailiffs do.

Bailiff: Everyone will please rise.

Audience and jury rise. Judges march in whistling the tune of the "Children's Marching Song." The jury raise their guns.

Everybody: Viva Castro!

Castro waves for silence. Everyone is seated.

Bailiff: The people vs. Don Carlos El Pimson.

Two guards drag in the first prisoner. He screams for mercy. The jury rises and significantly point at the victim.

Judges all together: Guilty.

Prisoner is dragged out. Sounds of gunfire and screams from back of stage. The guards drag in the second prisoner.

Bailiff: The people vs. BLS 1959.

Jury rise and significantly point at the victim.

Judges: Guilty.

Castro: Do you have any last request?

Prisoner: Yes. All I want to know is the reason why none of you guys ever shave.

The jury rise and stroke their beards: When Castro shaves, everybody shaves.

Prisoner is dragged out. Sounds of gunfire and screams from backstage. The guards rush in waving sheets of bullet-ridden paper: Your excellencies, on the body of the last prisoner were found these documents. Perhaps they are of political importance. (Castro takes the documents and passes them around to the other judges.)

1st Judge: We leave Mr. Doyle an optimistic smile . . . maybe he can use it next year. To Mr. Gordon we leave a pair of those "high lift" pants. To Mr. Russo we leave a peanut shell, full of Latin School brains.

Castro: We leave Mr. Locke a professorship at Yale, they have quite a Key Club there. We leave Mr. McNamara a verb and a pronoun. We leave the loyalty fund pennies from heaven. We

leave Mr. Pearson THREE gifts . . . a record of "I dreamed" by T. Roosevelt (San Juan label), half a share of American Tel & Tel, and a package of significant results.

3rd Judge: We leave G. B. Cleary a year's supply of BIG Tick . . . et . . . s. We leave Mr. Murphy a motor scooter to take him around his room once every ten seconds, with no effort on his part. We leave Mr. Hopkinson 10 unaccredited colleges and the one and only—Suffolk University.

Castro: We leave Mr. Liberfarb an autographed picture of Dr. White . . . and the 59 assistants to help him become an "A" teacher. We leave Dave Miller backing away from Zissis and Kelley.

3rd Judge: To Mr. Kozodoy we leave a pair of track shoes and a Latin School Letter. We hear he can now get to the library in 5.9 seconds.

Guards drag in third prisoner.

Third Prisoner: Justicia! Justicia!

Jury rise and significantly point at prisoner.

Judges: Guilty!

The prisoner is dragged out. Sounds of gunfire and screams are heard back stage.

Castro: Proceed with the will.

3rd Judge: We leave Mr. Vara a plain suit, white shirt, simple tie, and tan shoes with pink shoelaces. We leave Mr. Shea some new nicknames: Herkemeyer, Penelope, Gogles, and Bubbles.

1st Judge: We leave Mr. Carroll a new transistor radio and a carton of L&M Cigarettes. We leave Mr. Higgins the following reading exercise: The lowdown, lily living, lemon and lime lollipop licker laughed loudly and lustily.

Castro: We leave Mr. Smith a new pair of sneakers and a year's supply of whistles. We leave Mr. Miethe some clean black sheets, all the better to sleep with. We leave Mr. Dolan wondering where his home room is. To Mr. O'Callahan we leave a digamated Cyropedia, an autographed picture of Homer swimming the Icharian Sea, and an anabasis score card with the names and numbers of all the players.

1st Judge: We leave Mr. Thompson another ideal class. We leave Mr. Van Steenbergen a loose stick, a foggy Tuesday, Heath's German dictionary and 1000 "400-sheet." We leave Sid Rosenthal a real editor.

3rd Judge: We leave Mr. Dobbyn a lifetime supply of answer books. To Class VI we leave the right to be called "Fivesies." To Class V we leave our old gym uniforms and butterfly nets.

Castro: To Class IV we leave this reminder: The better boys take Greek, the best boys take math, but the MEN take German. To Class III we leave the opportunity to get out before its too late. To Class II we leave Lx, Mx, Ex, Px, Cx, Hx, and Exlax.

3rd Judge: The twenty physical science geniuses leave wishing they had taken German. Joe Brogna leaves with a swishhhhhh. Cashman, Greene, and Crimmins leave with only 59 physics experiments to make up. Marcucci, Boulay, Wright, Polimeno, and Kelley leave looking for an easier way to get to East Boston.

1st Judge: Matt Skinner, Moshe Meiselman, and Al Kace leave studying for the boards. Joe Donato leaves yelling "freeee balllll" in Don MacIsaac's ears. Mark Perlmutter leaves . . . Ha, Ha, Ha! Ken Rosenberg leaves his lunch at home, by golly!

Castro: Blank leaves none the wiser. Clougherty leaves . . . blank.

3rd Judge: "Fearless" Foster leaves lifting weights at Henry Carr's gym. Proskauer, Hughes, and Kozodoy left early. Billy Murphy moves out to take over the Arena.

1st Judge: Bob Pitzi leaves on a daily excursion to Nasmans' . . . pushing his "green hornet." Jimmy Nelson leaves looking for the price of a haircut. Pete Zeytoonjian leaves . . . or will he? Leave leafs . . . Leafs leave . . . oh, forget it! Benjy Siegel leaves contented he got his name mentioned . . . moooo!

3rd Judge: Henry Shoolman leaves his Russian accent . . . Well, well, well. Stone leaves . . . rolling. Saul Margulis almost leaves; Ed Anthony does leave.

Castro: Mardy Savitz leaves writing a yearbook of his own. Vic Campbell . . . whoops, he forgot to turn out the stage lights . . . leaves. Frank Gentry leaves to become a "father." Feldman can't leave . . . he's absent. Ken Kriedberg leaves still muttering.

3rd Judge: Abraham and Abrams leave banging their Bongos . . . not you, Tom! Hootnick leaves a gold plated autographed picture of himself. Bob Levis leaves on a rocking chair. We leave Leo Eumer yawning. The two Smiths leave to form a cough drop company. McCarthy leaves to sit on Bergen's lap . . . Edgar, of course.

1st Judge: Jack Cunningham leaves carrying a little bag under his arm: full. Tony Pueblo, Pwoplo, Popola leaves trying to pronounce his name. Bob Stoller leaves with the hope that somewhere he will find a lighter tuba.

Castro: Jack Cohen leaves to become President of Greece . . . Meshugina! Ed Scollins leaves Roxbury Latin School . . . way behind. Tony Salvo leaves not knowing which ring to wear.

1st Judge: Lorry Clayman leaves with a new pair of silent soles. Pete Devore leaves for Simmons; Phil Landrigan leaves with him. Dave Dorney leaves with a chip on his other shoulder. Harry Movitz and Tom Roli leave their middle names behind.

3rd Judge: Tony Ford is waiting for Carl Stasio. Barry Shane leaves to become a professional cheerleader. Bob Sullivan leaves . . . unseen.

Castro: We leave Frank Duserick recruiting Wild Bill Sarill for the Celtics. Gerry Curtis leaves looking for his brother. The Great Norman Miller, captain of a simply fantabulous tennis team, leaves making love.

1st Judge: Jack Walsh, Tom Ryan, and Dave Nagle leave as Judges I, II, III respectively. Vin Barletta leaves his history notes—photostatic copies, aren't they?

Castro: Bines, Milgram, and Cooperstein leave wondering why they didn't do better on the math college boards. Student Governor Joe Baldassare leaves to take over the State House . . . with a police escort.

Third prisoner is dragged in again. The jury rise and point significantly at him.

Judges: Guilty.

The prisoner is dragged out. Sounds of gunfire and screams back stage.

Castro: On with the will!

3rd Judge: Sean O'Leary leaves wondering what happened to his slap shot. George Shire leaves muttering, "It's unbelievable!" Barry Berman leaves with Peter Gunn's girl friend.

1st Judge: Walter Kelley and Ernie Zissis leave hand in hand . . . co-captains you know. Jimmy Lauria leaves to take over East Boston. Barry Rosenthal leaves with an exceptionally high physics mark? Joe Gaughan leaves Mr. Gordon still counting tardy slips.

3rd Judge: Sea Scout Art Wise leaves . . . on a wave. Paul Kinburn leaves still fiddling around.

Castro: There goes Josh Logan . . . Trot . . . Trot . . . Trot. Zager leaves to star in "The Quiet Man." Dave Zippin leaves his goatee and beret.

1st Judge: Cox and Healy leave hand in hand . . . laughing at the foolish world. Tobin, McCart, Donovan, and Rosenbloom leave to open a bagel factory. Rafferty and Eisner leave for M.I.T. . . . chemistry majors. Silver leaves . . . (Golden left.) Jack Schaffner leaves to take over Mission Hill.

3rd Judge: Bob Doolittle leaves not doing much at all. France leaves for Paris. McSwiney leaves with a smile.

Castro: Simmy Patz and Wally Weiner leave . . . Wait! . . . Hold it! . . . (Flash!) . . . Okay. Daum, Schneider, Weiner, and Peyser leave contemplating how to get more Irishmen into the N.H.S.

1st Judge: Look! It's a bird! . . . it's a plane! . . . it's . . . it's . . . Heck, it's only Bird. Bob Wallace leaves singing "Mr. Wonderful." Mittnick, Gaffer, Ford, Collins, Levenson, and Alpert, all leave for the party at Dragone's house. Arbit and Arisian leave to reorganize the A.A.

Castro: "Bugs" Aucella leaves scratching. Al Sanoff leaves for Crafin's Coffee Cafe. Dick Bourne leaves his nose for the Aardvarks. Larry Yarkin leaves fishing for Marlin.

1st Judge: Joe Corbett leaves to join brother Tom and his space cadets. Paul Humora leaves for one of the Saturday nite parties with Mann . . . Barbara that is. Gerry Gillis leaves . . . so what? . . . Just lucky! Bill Harrington leaves running.

Barry Lebowitz leaves with a bright new shiny nose. Jerry Burman leaves to take over Joe Smith's job. O'Brien, O'Conner, O'Connel, MacDonald, McNiff, and Maksoudian leave for Israel. Jew leaves Israel.

Castro: Richie Garibaldi leaves a dessert in Mr. Kozodoy's drawer . . and not strawberry either! Barry Sieger leaves with a question; Dave Caldwell leaves with the answer. We leave dubious Duby doubting doubtfully.

1st Judge: Rice and Sacon leave to become physicists. Ed "stringbean" King leaves on stilts. Karl Prinz leaves . . . with half the treasury. Sam Gerson leaves in a cloud of dust. Larry Cohen and Mel Cantor leave planning their next move against someone who wishes to remain anonymous.

3rd Judge: Barry Haimson leaves running, with Lowell Davidson rapidly catching up.—(whoosh!) Ken Ryan leaves "bell-bottomed" pants to "Tom" Cibotti. This then is the last will and testament of the Class of '59. Any resemblance to persons, places, things, dead or living, is purely intentional, with malice toward all and kindness toward none. All law suits, subpoenas, warrants, injunctions, writs, hand grenades, saliva spheres, and complaints may be directed toward

Nicky Abraham
Elliott Bird
Richie Garibaldi
Gerry Gillis
Mardy Savitz

Third prisoner is dragged in again. The jury rise and point significantly at him.

Judges: Guilty.

The prisoner is dragged out. Sounds of gunfire and screams back stage.

Castro: Hmmm. It's rather late. Time for a coffee break.

3rd Prisoner, completely mangled, staggers in: But I don't like LaTouraine Coffee.

The three judges rise, draw their pistols, and shoot the prisoner. The jury rise, lift their guns, and aim, along with the judges, at the audience.

Bailiff: Now is there anybody else that don't like LaTouraine Coffee?

Curtain

CLASS PROPHECY

Scene: Fieberlarb Institute for Wayward Scientists. Two scientists are busily completing their latest invention.

Sc. I: Ja! It's finished. The Gehavek iss finished!

Sc. II: Wunnerful, Wunnerful!

Sc. I: Ausgezichnet, Now we can go on to our other experiments. Assistants! (Claps and rings a gong.)

Three assistants come out. Nos. I, II, & IV respectively.

Sc. I: Where's number III?

Assts. (in unison): Out experimenting with No. 5.

Sc. I: Well, I called you in here; I want you should test the machine.

Assts: Ohhh.

Sc. I: All you do is twist the dial. The mechanical brain can tell us anything we want to know.

Assts: Anything?

Sc. II: Well, it varies inversely as the square root of the distance. But practically anything. We haven't tested it yet. You go play with it.

Assts: Wee!

Asst 4: I'm gonna twist the di-al. (Turns dial) Come on seven!

Asst 1: Ya gotta turn it on first, stew-pid! (Puts nickel in slot, noise of coin machine, gum comes out.) Tewty Frewty. (paper comes out.)

Asst 2: Hey it must be working. What does it say?

Asst 1: Lemme read. 1925. Prohibition agents close down Latin School boiler. 1929. Mr. Pearson sells short his shares in American Tel & Tel.

Asst 4: 1942. Ed Anthony enrolls at the Latin School to avoid the draft. 1957. BLS retaliates with the Hootnick. 1959. Once again, the worst class graduates the Boston Latin School. That's all there is.

Asst 1: Put another nickel in.

Asst 2: Puts slug in machine. Unappropriate noises from within.

Asst 4: Professor, I think there's something wrong.

Prof: Don't touch it. It's a very delicate machine. (He walks over ceremoniously and gives the machine a swift kick. Machine makes contented sound and continues working.

Asst 1: (Reading computations) 1960! Hey professor, the machine's going crazy, it says 1960. (The professor explains in mathematical formulas.)

Asst 2: Larry Cohen breaks record in basketball, plus every bone in his body. Harvey Ableman finally finishes Physics I. Eddy King breaks a hundred . . . pounds. 1961: The Nairobi trio: Noller, Feinberg, Barry, and Corr appear without masks . . . no difference. Bill Doherty is still trying to screw the bubbler which he unscrewed Friday the 13th of March 1959.

Asst 3: 1962; Pete Devore is elected president of Quincy National Bank. Dave Dorney is still agreeing, this time with Dr. Pusey. 1963; Opposing captains Zissis and Kelley meet each other in the annual Wentworth-Suffolk football game. Fred Daum becomes head counseller at Camp Tevya. Suffolk U. drives Harvard out of business.

Asst 2: 1964: Nićky Abraham and Kenny Leon fly to Israel to lead the Hagganah against Syria. Karl Prinz puts the shot just over 68 feet. 1965: Cunningham and Shoolman begin their acting careers at the Children's Theatre. Al Feldman makes good, writing fiction.

Asst 1: 1966: Pete Zeytoonjian becomes professor of American History at Z. U. grad school. 1967: Commander Marmor commissions the first human powered rocket Elliott Bird to fly to Mars. Marmor's crew consists of Alpert, Arisian, and Aristotle. When they arrive they discover Josh Logan selling Martian "dictionaries." Back on Earth Guy Gillis is still doing his exercises at B.C. night school.

Asst 3: 1968: Wallace and Rosenthal are elected captains of the Harvard and Yale J. V. "B" football teams respectively. Martin Savitz wins Pulitzer Prize for his prize winning essay, "Reflections on How to Live . . . Alone." Lowell Davidson beats rabbit at Wonderland.

Asst 2: 1970: The depression has past.

Asst 1: 1971: Duserick and Wauchope have finally passed the Physics College Board. Donato, Polimeno, Dragone, and Cohen are still betting

on Tony Demarco. Wasserman, Kriedberg, and Marlin have opened a pizzeria in East Boston. 1972: George Shire is finishing his third year at the Club Zara. Matt Skinner is President of Kiwanis. The Senior Class meets for its thirteenth anniversary . . . good timing, Nick Abraham.

Asst 3: 1973: Steve Schwartz opens a haberdashery store. Polimeno loses election to Dave Weiner for mayor of East Boston by one vote. Editor Ed Collins rejects Sid Rosenthal's first novel. 1974: Neil Colman, Attleboro's leading business man buys railroad so his sons may attend Latin School at no expense. Barry Lebowitz becomes nose surgeon. Joe Donato has just returned from the Mid-Winter Prom with his tires . . . full.

Asst 2: 1975: Robert Doolittle is now supplying choirs for Bar Mitzvahs and Wakes. Eddie Perlmutter was just indicted for alleged assault on Clarence Campbell. Mr. Russo and Dick Rafferty enter business together.

Asst 1: 1976: Agnostic Dave Zippin visits with the Supreme Being. Fred Hopkinson is Head Master at B.L.S. Charles Giuliano becomes art editor for the **Jewish Advocate.** Paul Kinburn is playing 3rd violin at the Casino.

Asst 3: 1977: Al Sanoff just replaced Max Levine as head of the French department at B.L.S. Bob Stoller is next in line for this position. Steve Frye finally received a nomination for President of the B.L.S. Key Club. Joe Gaughan isn't late.

Asst 2: 1978: Marder and Paley open up a Yeshiva. Meiselman opens up a rival Yeshiva. Eddie Levenson buys them both out. 1979: Mould, Miller, Millen, and Mayer have opened up a law firm. 1980: The class of '59 has its 20th anniversary—Nice timing, Nick. Trainor, Starr, and Freedman dance together on Bandstand.

Asst 1: 1981: It is now one year after 1980. Eisner is director for E. M. Lude Studios. 1982: Abraham calls 30th anniversary to make sure he doesn't miss it. Caldwell, Sherman, McCarthy, and Lundberg are teaching 1st grade math—accelerated of course. Puopolo, Salvo, Roli, Marucci, and Aucella have given up eating Crispy Pizza.

Asst 3: Joe Baldassare makes Governor. Dick Garibaldi, once elected the boy most likely to succeed . . . fails.

Asst 1: Big Brother conquers the world!

Sc. 1: Who is Big Brother?

Sc. 2: Quiet, the machine is giving us the answer. (Reads the paper.) Big Brother is none other than Jack . . . (Machine explodes!)

Fred Daum
Ken Freed
Stan Patz
Al Sanoff
Wally Weiner

WORDS AND MUSIC
by
DAVID STEPHEN WEINER, '59

CLASS SONG

AL - MA MA - TER LA - TIN SCHOOL, WE PLEDGE OUR LOVE TO THEE, FOR

GUID - ING US IN PATHS OF RIGHT TO REACH MA - TUR - I - TY; WE

BID YOU NOW A FOND FARE - WELL AND PART OUR SEP' RATE WAYS, WHILE

HOLD - ING TRUE THE MEM - O - RIES OF OUR JOY - FUL LA - TIN DAYS.

REFRAIN:

WE THE CLASS OF FIF - TY NINE, TO LAT - IN SCHOOL MO - RE, OUR

LING - ER - ING FI - DEL - I - TY, NOW AND FOR EV - ER MORE.

Autographs

DELMAR
PRINTING COMPANY

RES IPSA LOQUITUR

- It is a matter of common knowledge that reputation for fine quality—

SPEAKS FOR ITSELF

- For that reason yearbook staffs at the leading educational institutions in the East engage the Delmar Printing Company for a complete yearbook service.

PRINTING BINDING LAYOUT

Plant
Charlotte, N. C.

N. E. Representative
Robert Vantine
Westwood, Mass.

DELMAR